THE MORNING TRIBUNE.
Carries all the bowling news first on its page of up-to-date sports—Averages of league bowlers each Sunday.

COSHOCTON MORNING TRIBUNE

THE MORNING TRIBUNE.
Market and classified pages deliver the goods—every Progressive home in the county reads both.

VOL VI; No. 165. The Paper That Prints The News SATURDAY MORNING, MARCH 6, 1915. The Paper That Everybody Reads TWO CENTS

Dacia Is Held As French War Prize

Allied Fleet Must Still Face Numerous Big Krupp Guns Before Reaching Constantinople

PARIS, MARCH 5.—The American steamer Dacia was officially proclaimed a French war prize. The mimstry of marine issued the following statement:

"The steamer Dacia was seized by the auxiliary cruiser Europe and the maritime prefect of Brest has pronounced her capture legal. The proceedings are following their normal course.

Czernowitz Is Evacuated

LONDON, MARCH 5.—Czernowitz, capitol of Bukowina has been evacuated by the Austrians under severe Russian bombardment according to a despatch received here this afternoon from Bucharest.

Pounding Away at Dardanelles

LONDON, MARCH 5.—Pounding away at Forts Kilid Bahr and Chanak, 145 miles from Constantinople, the allied fleet made further progress in its attempt to force the Dardanelles, Athens despatches asserted today.

Chanak's fire has become more feeble and Vice Admiral Carden is confident Turkey's stronghold will crumple within 48 hours. The admiralty officially declared today that the heaviest fighting is yet to begin.

The allied fleet will meet the fire of modern Krupp guns for nearly 20 miles before they emerge in Mamora sea for the final dash upon Constantinople.

Real Forts Not Reached

BERLIN (VIA LONDON), MARCH 5.—Attaches of the Turkish embassy here profess to be unconcerned regarding the bombardment of the Dardanelles forts by the great allied fleet. They declare the fortifications are impregnable, that the landing of troops at the entrance to the straits is impossible and that any attempt to land a force at some point along the shore of the Gulf of Saros would require more men than the allies can concentrate, leaving out of consideration the strong Turkish forces stationed at all threatened points.

Serving With Allies.

Washington, March 5.—Secretary Garrison today directed Brigadier General Tasker H. Bliss, acting chief of staff of the army to investigate published reports that American militia officers were serving with Canadian forces enlisted for service in the European war.

Although war department officials are doubtful whether any federal law forbids military officers to serve with foreign troops, none will be permitted to serve with any of the belligerents if means can be found to prevent it.

The department, however, has no jurisdiction over resigned army officers.

Antwerp Fined $10,000.

Amsterdam, March 5.—The municipality of Antwerp, according to the Handelblad, has been fined 50,000 francs ($10,000) by the German authorities because posters announcing the German East Prussian victory were damaged.

The population of Antwerp has been warned, the newspaper adds,

(Continued On Page 8.)

Local Call Accepted by Rev. Boyd

Following the call extended unanimously by the congregation of the Frist Presbyterian church, word was received from Rev. D. C. Boyd, of Chicago, Friday that he would accept the pastorate of the church.

Rev. Boyd comes to Coshocton from the South Park Presbyterian church of Chicago. He comes with highest recommendations from the Presbytery and was well received when he preached his trial sermons at the local church last Sunday.

He expects to take charge of the church within the next two weeks and writes that he hopes to preach his first regular sermon here on March 21.

Rev. Boyd has a wife and baby boy seven months old. They will occupy sever manse adjoining the church and expect to have their home established there in the near future.

Nebraska Buried Under Four Feet of Snow Friday

Chicago, March 5.—The heavy snow of yesterday throughout the upper Mississippi valley, west from the Great Lakes, continued without letup today and the stormy weather was slowly pushing eastward. From the Canadian line to Oklaboma, train schedules were interrupted, as the wind drifted the snow into railroad cuts. The depth of snowfall varied from four feet in Nebraska to one foot at Kansas City and six inches to two feet over the remainder of the territory.

Up the Ohio river and south almost to the gulf of Mexico, a heavy rainstorm proceeded today. The athles in many of the base ball training camps are shivering. Practically all points from Cincinnati south to Atlanta and west to the Mississippi, reported high winds and steady rain, continuing all night and today.

The storm struck Chicago and the Great Lake region early today with a heavy snowfall and a gale.

The temperature throughout the west and the Great Lake region was around freezing.

Carpenter Cuts Artery in His Knee

While working with a sharp knife in a house being erected by Snyder & Senft on Thirteenth street, Porter Gross, of South Seventh street, cut an artery in his right knee Friday afternoon. Dr. Shaw was called and staunched the flow of blood. The injury is of a serious nature and will require some time to heal.

Lamberson Takes Office Next Monday

C. A. Lamberson's commission as postmaster arrived from Washington Friday noon and he will assume his new duties Monday morning. Postmaster S. M. Snyder will remain in office today and tomorrow.

WILL INVEST IN SPECS.

Howard Wagoner, expert apprentice in The Tribune composing room, spent Friday in Zanesville having his eyes tested.

District Tax Assessors Cut off by Beitler Bill

Columbus, O., March 5.—Republican representatives yesterday made the first vent in the Warnes taxation law by passing the Beitler bill, which abolishes all appointive district tax assessors in the 88 counties and transfers their duties to county auditors. The Democrats voted as a unit against the measure while the Republicans voted for it. An emergency clause was attached to the bill.

Thus the Democrats place the responsibility for making up this year's tax duplicate on the shoulders of the Republicans. The vote on the bill was 72 to 45. The Beitler bill is considered only a temporary measure to be replaced after this year with new taxation machinery provided for in the Parrett-Whittemore bill which was reported out today by the House taxation committee with recommendations for passage.

House Changes Mind.

The House changed its mind last night on the Reighard bill to abolish the position of the four state supervisiors of agricultural education, receiving $2,000 each, for today it reconsidered the vote by which the bill was defeated yesterday and passed it 67 to 46. Shouts of "steamroller" came in a noisy chorus from the Democratic side of the House as the result of this action.

A New Scheme.

A new proposal for operating the tax assessing machine was contained in a bill introduced today by Senator Garver, of Miami.

This measure would compel all property owners to make their returns by mail to the county auditor. This official will then have authority to summon any taxpayer, whom he might think has made too small returns, and boards of review could revise the returns.

Ward and township assessors are eliminated. The state tax commission is legislated out of office but would be replaced by another board of three with less powers.

Abe Martin

Stew Nugent is visitin' his mother till times pick up. We're all good listeners when money talks.

End of Strike Near?

Pres. White Optimistic After a Conference

Wheeling, W. Va., March 5.—Following a strike conference which at times threatened fistic encounters today, President John White declared the east Ohio coal miners' strike is near settlement.

A committee report on national and state finances of the union will be heard and recommendations will be made regarding the strike. White is expecting the report on conferences with operators and with Secretary of Labor Wilson.

White declared the Washington conferences were informal, but that Secretary Wilson has plans which he believes will result in a satisfactory compromise.

"Tag Day" for the Army Band Today

A generous response from the people of Coshocton is deserved by the Salvation Army on the occassion of the "Tag Day" for the benefit of the corps band, which is scheduled for today. The tags will be disposed of in the usual day, in the streets and in the stores and the purchaser will be allowed to set his own price for the tag he or she buys. The proceeds will be used to purchase horns and other equipment so that the band, which has received only words of commendation for its splendid music during the past several weeks, can be increased in numbers to twenty pieces.

At 7:30 o'clock tonight, at the citadel on North Third street, the public is cordially invited to hear Brig. David E. Dunham of Cincinnati preach, hear Adj. Thomas Hargreaves sing and Capt. Fred Ladlow blow his horn. The visiting officers will also appear at the citadel for services Sunday, 11 a. m. and 3 and 7:30 p. m.

Two Youths Are Haled into Court

Two boys named Jewel, residing on the Plainfield road, were brought from the Fresno vicinity Friday evening by Probation Officer Brunskill and are being held at the county jail pending an investigation of their cases by the juvenile court.

The boys have been away from home for several days. According to reports they have been connected with several escapades of a shady nature.

Big Shipment of Furs Made

A large shipment of furs purchased by S. M. Snyder was sent to Joseph Stenger, fur dealer, of New York City Friday afternoon. All of the pelts were purchased in the western part of Ohio by Mr. Snyder. The shipment consisted of the pelts of: 3,000 skunk, 3,000 muskrat, 2,000 o'possum, 300 raccoon, 75 mink.

Another Sure Sign of Spring

Here is another sure sign of spring.

W. H. Medley brought to The Tribune office a life size and very active Colorado beetle that he had caught. The beetle was preparing for spring business.

County's Affairs in Splendid Shape

State Examiner Doyle Files His Report with Bureau

A copy of the report of F. H. Doyle, state examiner, who recently inspected the county's records from December 1912 to September 1914, was received Friday morning by County Auditor McCullough. The report is complete and various recommendations and orders are made. There are several instances where fees have been overdrawn but it is pointed out that in each instance the money was drawn through mistake rather than through intent to overcharge.

"The officials of Coshocton county and their clerks extended every courtesy to your examiner," says the report, "and rendered valuable assistance to facilitate the work, for which we feel indebted to them.

"The officials of Coshocton county are loyal to the Bureau and make an honest effort to conform to its rulings without exception. Some errors were found, on account of which findings are made in this report, but in each instance, these errors were due rather to a misconception of the law and the holdings of the attorney general than to any intention on their part."

To Increase Bond.

It is recommended by the examiner that the bond of the Peoples' Banking Co., as county depositary, be increased. It is at present $300,000 and the examiner points out that many times the amount deposited by the county is far more than the amount of the bond.

Public Printing

A careful examination of each office and department is recorded in the report. Among other findings in connection with Legal Advertising it is said by the examiner that the proper method of measuring legal advertising has been pointed out. "Your examiner took up the matter of measuring legal advertising at great length with the representatives of the Coshocton Times-Age the only paper in Coshocton county at present entitled to publish the principal notices required by law to be published in two papers of opposite politics, this paper being the only partisan newspaper in the county."

Promoters Will Give Up Sunday Base Ball

Members of the fair board said Friday evening that the promoters of the Sunday afternoon base ball games at the fair grounds have practically decided to give up the project not wishing to cause the board members any further embarrassment.

It is reported that the lease on the inside of the race track will be surrendered immediately. Just what plans the promoters have is not known. Some time ago Manager Patrick White said that he had already signed ten professional players for the local team and secured a game for the first Sunday in May.

The Red Sea diamond is held by a lease and it is probable that Manager White will secure another diamond.

Inter-State Auto Agency to Rigwalts

The Ringwalt Auto Sale Co. has been appointed local agent for the Inter-State Motor Car and will receive a demonstrator the first of next week. The car is one of the popular priced makes and has an enviable reputation throughout the United States.

The car will be on display at the garage recently completed and opened on South Third street.

CHILD RECOVERING FROM PENUMONIA

Lucille, the little daughter of Mr. and Mrs. Bruce Rodehaver, of South Third street, is improving after a serious illness from pneumonia.

Charles McCoy, of route 2, was in Coshocton, Friday.

People Are "Eye Minded"

Of all the physical senses none is so easily impressed as that of sight.

A pretty picture, a bright color, a striking phrase catches the eye and sticks fast in the memory.

Newspaper readers are particularly "eye minded." They are guided, often unconsciously, by their favorite newspaper.

They remember the names of men and things they see advertised in their newspaper.

They buy these things because they have confidence in them.

There is no advertising that is as near 100 per cent. productive as newspaper advertising.

Farm Home Destroyed by Flames

New Philadelphia, March 5.—A farm residence owned by George Kurtz of this city and located in Hummell's valley, two miles south of New Philadelphia was destroyed by fire yesterday evening.

The house was occupied by Charles Hawk. Mr. Hawk and family had not been home during the day. The fire was discovered about 6 o'clock, shortly after they had returned home. It is supposed soot caught on fire and fell on the shingle roof. Mr. Hawk succeeded in saving most of his household goods.

People's Lecture Course

Five Very Strong Numbers for the Coming Season

Kaltenborn's String Orchestra.
Peter McQueen, Scotch Lecturer and War Correspondent.
Charles Taggert, Lecturer.
Beulah Buck Ladies' Orchestra.
George Bradford, Lecturer.

At a conference of the committee of the People's Lecture course held Thursday night with a representative of the Redpath Lyceum bureau, the five numbers as given above for the 1915-16 course were contracted for.

The committee feels that it has been fortunate in securing the very best the bureau affords and is presenting to the Coshocton public a series of entertainments which will surpass in quality those of any previous course.

Feature Musical Number.

For the opening number the Kaltenborn's String orchestra has been secured. This is a $300 attraction and is guaranteed by the bureau as their feature musical number. With the orchestra comes, Miss Elsie Baker, a soloist, who has won international fame as a singer and is one of the high salaried soloists for the Victrola Co. Miss Baker's records already number 60 and are among the best sellers. The orchestra consists of four pieces played by four young women, each of whom is a real musical artist.

Will Discuss Big War.

Another feature attraction is, Peter McQueen, the Scotch lecturer and war correspondent. His lecture will be on the present European war and will be illustrated by stereopitician slides, secured on the grounds by Mr. McQueen himself. Mr. McQueen has already spent sometime following up the different armies and expects to return to the field of action this spring, so that he will be well equiped to give first hand information concerning the conflict.

Charles Taggert, whose engagement the past year had to be canceled, will be one of the numbers of the coming course.

The other two numbers will be the Beulah Buck, ladies' quartet and George Bradford, lecturer.

The dates for the various numbers will be announced later.

SUBSTITUTE FOR MISS ROSE

Miss Julia Henderson will take up the duties of Miss Rose, visiting nurse while the latter is enjoying a thirty-day vacation.

THE WEATHER.

FOR OHIO — Unsettled and colder, with probably snow Saturday; Sunday fair.

Green Law's Teeth Pulled by Senate

Columbus, March 5.—The senate, by a vote of 23 to 9, passed the Gallagher bill, which amends the Green anti-screen coal law yesterday, in a lengthy debate senators favoring the Gallagher measure explaining the bill before the senate still would give to Ohio coal miners the right to insist their contracts be made on a run-of-mine basis. Senator Gallagher contended the new bill does not repeal the Green law, but merely amends it, leaving the miners in a more favorable position.

The Green law compels miners and operators, when they enter into a contract, to sign under a run-of-mine basis. The Gallagher bill adds these words, "except when the operators and miners shall agree to some other method of operation." Idleness of thousands of men in eastern Ohio, reported suffering of women and children in that section and great losses to owners of the mining property in that district were charged up to the Green anti-screen law. The Gallagher bill will go to the house.

Miners' representatives say the measure will meet a much harder fight in the representatives' chamber than it did in the senate. The senate, however, by a vote of 24 to 8 adopted the emergency clause to the bill, which states that deplorable conditions affecting the welfare of the people of the state demands that the law become effective immediately. If the house concurs in this emergency clause it will be necessary for the miners' representatives to go to the supreme court, attacking the validity of the emergency clause, to prevent the law from being effective. Mine workers' delegates say they will follow this course if they have to.

NEWSPAPER ARCHIVE®
NEWSPAPER ARCHIVE®

LET US DEMONSTRATE

To You The Wisdom Of Buying Your Spring Clothes At GOLDEN'S

Low prices and service combined with large stocks are the reasons for our large and growing clientelle. Tomorrow is a good day to come and make your selection of an Easter Coat, Suit or Dress, and have it "laid away" with small deposit and you'll own in time for the Easter Parade.

Buy At "Golden's" And Save Money

New Suits Very Stylish, Values $22.50 at $15.00

Splendid Suits for Women and Misses, made of Gabardine and Poplins, in black, putty, navy, green, sand and Shepherd plaids. Coats in the new shapes, skirts flared or pleated, excellent suits — well made and perfect fitting.

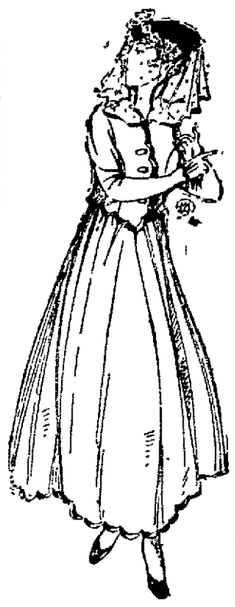

New Dresses of Fine Poplin values $12.50 at $10.

Women's splendid poplin Dresses, in black, navy, Belgian blue, putty, etc. New flare skirt as illustrated. Perfect fitting dresses in all sizes.

New Waists, Silks, Voiles, Values $1.50 at 98c

Women's New Waists in Silks, Voiles and Organdies, white, sand or putty. Special **98c**

See them in our window.

Everybody Is Going to "Golden's Hour Sales"

Read the following items that are on Sale Saturday—you'll find goods that you need most at very little cost. We have prepared extraordinary values for Saturday.

From 9:00 to 10:00 A. M.—12 Ladies' Jacket Suits, values up to $20.00, at **$3.50.**

From 10:00 to 11:00 A. M.—20 Coats, values to $20.00, at **$3.00.**

From 11:00 A. M., to 12:00 M.—$1.00 House Dresses, for this hour only, **49c.**

From 12:00 M., to 1:00 P. M.—25c Bib Aprons, for this hour only, **14c.**

From 1:00 to 2:00 P. M.—50c Cover-All Aprons, for this hour only, **29c.**

From 2:00 to 3:00 P. M.—$4.00 New Spring Skirts, special **$2.98.**

From 3:00 to 4:00 P. M.—59c Muslin Gowns, for one hour only **39c.**

From 4:00 to 5.00 P. M.—Women's 15c Black Hose, 3 prs. for **25c.**

From 6:00 to 7:00 P. M.—50c and 75c Muslin Combination Suits **39c.**

From 7:00 to 8:00 P. M.

$1.00 and $1.25 W. B. and C. B. Corsets at **79c**

GOLDEN'S "The Womens Store"

From 8:00 to 9:00 P. M.

25c Silk Boot Hose at **18c**

COURT HOUSE NEWS

John D. Young was appointed executor of the estate of Charles Craig, deceased, in probate court, Thursday

The will of Henry Ehrich, deceased, was admitted to probate Thursday.

In Bucklew Case.

Journal entry approving appraisement and ordering sale was made Thursday in probate court in the case of James M. Bucklew, administrator of the estate of Nicholas Mullet vs. Catherine Bucklew et al.

Marriage Permit

Arthur Liendecker, 22, farmer, Clark township: Miss Stella Endsley, 23, daughter of J. M Endsley, Bethlehem township. Rev. C. C. Erwin named to officiate.

A Food and Nerve Tonic

is frequently required by old age. We always recommend

Rexall Olive Oil Emulsion

containing Hypophosphites

as an ideal combination for this purpose.

Siegrist & Williams.

Wittenberg Too Strong for W. L. C.

By the score of 42 to 21 West Lafayette Thursday evening. The visiting team, which is a member of the Ohio Conference, outclassed the home team at every stage of the game. Despite this fact the spectators were afforded considerable excitement. Wittenberg is the only conference five on the West Lafayette schedule.

Local Bowlers Enter Contest

Eight local bowlers are going after some of the prizes offered in the Columbus bowling tournament next week. There are over two hundred entries in the tournament and more than $700 in prizes will be given

The local bowlers are Quackenbush, Arnold, Abbott, Johnston, Pfeus, Forsythe, Leavengood and Paine.

FRATERNAL LEAGUE

How They Stand.

K. of P.	37	17	685
Elks	34	20	630
Moose	20	34	370
Masons	17	37	315

Thursday's Results.

K of P. 3, Masons 0.

Going Up.

The Pythians continued their mad dash pennant-ward by bowling like whirlwind and trouncing the tail-end Masons for three straights in the series on the Park View alleys Thursday night. Every member of the Pythan outfit topped the 500-mark by a safe margin and rolled up to the neat total of 2756. The score:

K of P.				Totals
Abbott ...	196	191	174	561
Duling .	158	167	215	540
Edwards . .	169	144	195	508
Ross .. .	210	180	172	562
Quack. .	206	203	176	585
Totals .	939	885	932	2756
MASONS				Totals
Holl . .	136	188	180	504
Meek .	172	146	171	489
Lorenz . .	123	199	179	501
F. Ashman .	189	183	147	519
Johnston	172	167	161	455
Totals	747	883	838	2468

Read The Tribune Want Ads.

CONGRESS

(Continued From Page 1.)

the fault of that body if the government's finances were not cared for.

The senate, after concurring with the house extension of the postal and Indian appropriations, went into executive session to work on nominations.

All hope of passing the ship bill, the Philippine bill or the conservation measures was abandoned early in the day.

Appropriations at the first session of the congress reached the total of $1,116,000,000, and the sums appropriated in the closing days of the session just ended probably were as great. It is estimated that the Sixty-third congress has levied tribute of nearly $2,250,000,000 upon the federal treasury.

President Wilson called the new congress into session within a few days after he assumed office, the big tasks of the extra session began with the repeal of the Payne-Aldrich tariff law and the enactment of currency legislation. This extra session merged into the regular session, which began Dec. 1, 1913, and the regular session continued throughout the spring and summer to October, 1914 On that date the new congress had been in session 567 days without a recess.

The tired legislators were given a brief respite from Oct. 24 to Dec. 7, 1914, on which latter day they reassembled for the final session of the Sixty-third congress, which has just expired

KEPT DOWN BREAD PRICE.

New York Attorney Says Probe Had Deterrent Effect On Master Bakers.

New York, March 4.—The attorney generals' investigation into increased bread, flour and wheat prices, which was begun by Deputy Attorney General Alfred L Becker on Feb. 16, six days after big bakers added a cent to to the price of a loaf of bread, is drawing to a conclusion. Mr. Becker, who doesn't believe in dallying, will spend Saturday preparing for Attorney General Woodbury a report of his conclusions as to what the testimony has brought forth.

The purpose of the inquiry was to determine whether or not any individuals or concerns had entered into any conspiracy in restraint of trade, which resulted in the boosting of prices. Mr. Becker says that he believes certain facts that have been developed are significant, but he refuses to say what proceedings, if any, he will take after the investigation. It is believed, however, that there may be applications for the dissolution of one or two concerns, the formations of which, it is said, were not brought about in full accordance with the provisions of the anti-trust laws.

Mr. Becker does say, however, that he is of the opinion that the inquiry has had a deterrent effect upon many bakers in increasing bread prices. Although it was believed that many of the master bakers intended to follow the lead of the big bakers who jacked up prices practically at the same time, but a great majority of them continued to retail 5 cent bread. Rumors still persist that the big bakers are planning to restore their former prices, and Mr. Becker says he thinks a drop in the price of flour will be the forerunner of the reduction.

WAR

(Continued From Page 1.)

on February 3 bound for Malmo and Helsingborg.

Turkish Fleet Missing.

London, March 4.—The Turkish fleet assigned to give battle to the Anglo-French warships inside the Dardanells has fled at the approach of the allied squadron, according to Athens dispatches.

While a heavy fog hung over the strait, the Turkish war craft lifted anchor and steamed out of Nagara Road into the Sea of Marmora. With the lifting of the mist the allied aviators reported not a single Turkish vessel in the strait, and reconnoitering flights far up the Sea of Marmora failed to reveal their whereabouts.

Admiralty officials admitted they were puzzled at the mysterious disappearance of the Turkish fleet. When the bombardment of the Dardanelles began, nearly the entire naval forces of the sultan were concentrated in the narrows of Nagara Road to block the progress of the allied fleet toward Constantinople. The successful advance of the Anglo-French warships brought them to within six miles of the spot where the enemy's fleet was concentrated.

The Turks are believed to have withdrawn to the very approaches of Constantinople, prepared to pass the Bosphorus and enter the Black sea if the Ottoman capital falls. Turkish aviators flew over the allied fleet and the report they made of the strength of the bombarding forces is believed to have caused a precipitate retreat.

Three more of the inner Dardanelles forts have been reduced. French and English warships continue to shell the forts still guarding the entrance to the narrowest part of the strait, according to Athens dispatches. A French squadron is renewing the attack on the Bulair forts on the Gulf of Saros side of the Gallipoli peninsula with the object of landing marines to seize the railway.

Mine sweepers have cleared the channel for a distance of twelve miles above the entrance, penetrating nearly to Cape Kephez, thirteen miles inside the Dardanelles. The fleet guns are now trained on smaller forts on the Asiatic side of the strait.

The latest statement from the admiralty regarding the Dardanelles operations emphasizes the strength of the attacking forces The battleship Canopus, last heard from in South American waters, is training her twelve inch guns on the Turkish forts.

Her sister ship, the Ocean, is also in action and the 6,500 ton Russian cruiser Askold, carrying twelve six inch guns, has joined the fleet. Forty battleships and cruisers, supported by a flotilla of destroyers and smaller vessels, are now in action.

Start Game at Seven Tonight

The game at the Central school gymnasium tonight between the Zanesville Athletics and the Coshocton Senters promises to be the most interesting of the season. On account of the lecture in the Central school auditorium the basket ball game will be commenced at seven o'clock sharp.

The locals have a strong aggregation while the Zanesville team is composed of players picked from a number of Muskingum county aggregations.

SUBMITS TO OPERATION.

J. Edson Steffee, of Trinway, route 1, was operated upon at the office of Dr. Neldon, Tuesday morning. The operation was performed by Drs. Neldon and Marshall.

Miss Bina Richcreek, of Warsaw, was in Coshocton shopping, Thursday.

It pays to advertise...Try The Tribune classified columns.

C. Heiman for Plumbing and Heating.. Both Phones

The Store Where Everybody Shops

Beautiful Crepe-de-chine and Habitui

Silk Blouses

Extra Special Sale

The lovers of pretty blouses will be more than delighted with the unusual showing and quality of these blouses. We have never offered prettier styles or larger assortment than the present lot. The colors are the most wanted and every one a top notcher.

Sand, Putty, Battleship Grey, Flesh, Lt. Blue, Maize, Peach, Copen, Pink, Navy, as well as Black and White; also some pretty stripes in the Habitui blouses.

The very newest sleeves and collars are here represented. You must see these pretty blouses to appreciate their real attractiveness at

$1.98

Ready-to-wear department third floor. Take elevator.

McKeown-Settle Co.

The Store That Stands For Truth In Advertising

Keep Your Eye On Us Always For Something New

Pastime Theatre

Today and Saturday

The Juliet Players

In Vaudeville and Farce Comedies

3 Big Acts Each Night

Complete Change of Program Nightly

Plenty of good singing and lots of good dancing, also usual run of good pictures

IN ADDITION

"DEAR OLD GIRL"

A College Drama in 2 acts, featuring FRANCIS X. BUSHMAN and BEVERLY BANE.

Pastime Saturday

The Juliet Players

Something New and Different in Vaudeville. Also

"Out of the Past"

A Special Feature with Eulalie Jensen and William Dunn.

Special Music By The Orchestra

Utahna Theatre Saturday

Broadway Star Feature

"The Sage Brush Gal"

By The Vitagraph Company In 3 Big Parts

Produced by Rollin and Sturgeon

Don't Miss This Saturday at The Utahna

Elite Theatre Saturday

"THE EVIL EYE"

In 4 parts. An Apex Thriller

The film introduces one of the most daring and unscrupulous rogues whose doings have ever been depicted on the screen.

CINDERELLA THEATRE TODAY

"THE HOUSE OF FEAR"

A melodrama of mystery and thrills in 3 big parts featuring HOBART HENLY and FRANCIS NELSON.

"Animated Weekly"

See the Italian Earthquake which killed 30,000 people; all the big war events and world happenings.

"He Cured His Gout"

A Joker Comedy with Wm. Franey and Gail Henry

MONDAY — **Max Figman** in **"The Hoosier Schoolmaster"**

BEST MUSIC, HOUSE, MOVIES

NewspaperARCHIVE® NewspaperARCHIVE®

The Maid of the Forest

A Romance of St. Clair's Defeat

By Randall Parrish

Illustrated by D. J. Lavin

[Copyright, 1913, by A. C. McClurg & Co.]

SYNOPSIS.

CHAPTER I—Joseph Hayward, an ensign in the United States army on his way to Fort Harmar, meets Simon Girty, a renegade whose name has been connected with all manner of atrocities, also headed for Fort Harmar with a message from the British general, Hamilton. Hayward guides him to the fort and protects him from a number of scouts who tried to kill him.

CHAPTER II—At General Harmar's headquarters Hayward meets Rene D'Auvray who professes to recognize him, although he has no recollection of ever having seen her before.

CHAPTER III—Hayward volunteers to carry a message for Harmar to Sandusky where Hamilton is stationed The northwest Indian tribes are ready for war and are only held back by the refusal of the friendly Wyandots to join. The latter are demanding the return of Wa-pa-tee-tah, a religious teacher whom they believe to be a prisoner Hayward's mission is to assure the Wyandots that the man is not held by the soldiers. Harmar impresses on Hayward the necessity of reaching Hamilton before Girty.

CHAPTER IV—Rene asks Hayward to let her accompany him. She tells him that she is a quarter-blood Wyandot and a missionary among the Indians. She has been in search of her father. She insists that she has seen Hayward before, but in a British uniform Hayward starts for the north accompanied by a scout named Brady and a private soldier

CHAPTER V—They come on the trail of a war party and, to escape from the Indians, take shelter in a hut on an island Hayward finds a murdered man in the hut.

CHAPTER VI—It proves to be Raoel D'Auvray a former French officer, who is called by the Wyandots "white chief" Rene appears and Hayward is puzzled by her insistance that they have met before

CHAPTER VII—Rene recognizes the murdered man as her father, who was known among the Indians as Wa-pa-tee-tah

"Yet you left at once to return north without finding him?"

"Because I had learned he was not there, not in the Americain forts. I heard the generail tell it to you."

"To me! the name was not mentioned We spoke only of a medicine man—Wa-pa tee-tah"

"Yes, the White Chief. He came to the Wyandots with the Christ message. He was there before the priests, and it is through his efforts there has been peace Yet why should I tell you all this? You have met him in council, have eaten at his table, and shared his bed. He alone has stood, and blocked your plans of war."

"Mademoiselle," I said, "let us forget this controversy, this misunderstanding, for it is that, and be friends for this night at least. I wish to help you, and not be held as an enemy. You have been in my mind ever since we first met; I have not been able to drive you from memory. I must bring you evil news, but my heart is full of kindness and sympathy. You will believe this?"

How white her face was in the starlight, uplifted to mine. One hand grasped my sleeve.

"News! evil news! of my father?"

"Of Raoel D'Auvray; he was your father?"

"Yes! you say 'was'? he is dead?"

I caught the groping hand in mine, and held it tightly in the grasp of my fingers. She made no movement, but I could distinguish her quick breathing, see her dark eyes.

"Yes; you must listen quietly while I tell you all I know. We reached here at dusk. There was a band of Indian raiders camped yonder near the foot of the lake, and so we crossed over to this island to avoid them. We stumbled upon this hut while seeking a camping spot. It was dark, and apparently deserted. The front door was latched, but unlocked, and we ventured inside, feeling our way through the gloom, until we came to a door leading into the rear room. You know the arrangement?"

She did not respond, or remove her eyes from my face.

"When we opened this a huge mastiff leaped savagely at us In the darkness he fastened his jaws on Brady's arm—the scout with me—and had to be killed by a knife thrust. Then we procured a light with which to search, and found the body of a man lying on the floor."

"Dead?"

"Murdered; his head crushed in from behind with an ax. He was an old man, with snow-white beard."

"How did you know he was Raoel D'Auvray?"

"By this medal pinned to his breast," I answered, holding it forth, "a French decoration."

She grasped it, bending her head so as to see better, and, for a moment, her slender form shook with an emotion she could not restrain. Involuntarily I rested a hand upon her shoulder, but the touch aroused her, and she stepped back, standing erect.

"The medal was his; he always wore it. But was that all? Was nothing else found?"

"There was a red army jacket flung across a box; but while we were eating later in the other room, someone stole in through the back door, and carried that away."

She raised her hands to her head, with a gesture of despair.

"I—I believe part of what you have told me," she confessed, her voice trembling. "It—it is in my heart to believe all, but—but I cannot. You are not telling me the truth—not all the truth. You knew of this house; you—you came here deliberately, and—and brought your men with you."

"I deny that, mademoiselle. We stumbled upon the place by accident."

"Oh, you drive me crazy with your denials!" she exclaimed passionately. "I will not listen longer. You are Joseph Hayward; you admit that yourself. No! do not talk to me, or attempt to stop me! I am going to my—my father."

I stood aside and let her pass, yet followed as she entered the door. The interior was black, except for a slight glow as from a dying fire showing dimly through the inner door. The dead dog lay in the middle of the floor and she stopped, staring at the grim shadow.

"I will bring the light," I said gently, "if you can permit me to pass"

As the yellow flame illumined the small room, her gaze deserted me, to rest once more upon the motionless figure lying near the wall, which Brady had mercifully covered with a blanket. She stood still, her hands clasped, her face like marble. Still holding the candle in one hand, I bent down, and drew back gently the edge of the blanket, exposing the dead man's face and white beard. In spite of his violent death the features were composed, in no way distorted; he appeared like one lying there asleep For a moment the girl never stirred, her attitude strained, her wide-open, tearless eyes on the peaceful upturned countenance. It seemed to me she had even ceased to breathe. Then she sank slowly upon her knees beside the body, her head close to the cold cheek.

"Father! Father!" she sobbed, as if in sudden realization of the truth. "It is you!"

Her hat had fallen to the floor, and her wealth of dark hair unloosened completely hid her face. She had forgotten my presence; everything but her grief. I drew back silently, stuck the sputtering candle on a box, where it burned bravely, and left the room. As I glanced back from the doorway, odd shadows flickered along the walls, and she still knelt there, a vague, indistinct figure. In the other room I found a chair, and sat down, staring dumbly into the smoldering fire.

CHAPTER VIII.

Mademoiselle's Story.

In the intense silence, the gloom of that room lit only by those smoldering embers, with Schultz sleeping undisturbed against the wall, my thought could not be divorced from the lonely girl sobbing above her dead. Was she of dual nature, womanly and savage by turn, as the instincts of two races dominated her action? Yet this could never account for her distrust of me, her continued insistence upon having previously known me. Ay! and she meant it. There was no attempt at deceit, no acting in all this; her full faith in the charge was written upon her face, found echo upon her lips. She believed me to be another man, a pretended British officer, a traitor to her people, a scoundrelly spy. Yet she applied to him my name. That was the strangest part of it all

Even as I started toward the open door the girl herself appeared, outlined against the candle flame. She had bound up the loosened strands of hair, and her dark eyes, dry and tearless, looked straight at me. I doubt if she saw Schultz at all as she came forward, stopping only as her hand finally touched the table. As I watched her, my earlier determination died within me; I could only wait in silence for her to speak.

"Joseph Hayward," she said slowly, the words rasping a little with her effort at self-control. "You confess to that name, do you not?"

"Yes, mademoiselle," I answered, my lips dry, my eyes riveted on her face.

"Yet you still claim not to be the same Joseph Hayward whom I have known?"

"I am an ensign in the army of the United States, and have never worn a red coat."

She smiled, but the smile was not altogether pleasant. Then she said slowly, "Very well; have it so then. I do not in the least believe you, but am going to speak exactly as if I did. I am a girl, alone, and must turn to you for help. It makes no difference now if I am of Indian blood and ancestry, I am here alone with you. I have got to trust you, rely upon your word, ask your aid. You claim to know nothing of me, or mine. That there may be no possible mistake I will tell you—tell you about him," she pointed backward, with her hand, her voice breaking, "and—and about myself. You shall know all, and then you will dare pretend ignorance no longer. Listen, monsieur. The man lying dead yonder—murdered—was my father."

She leaned forward, resting her hands on the table, for support, the veins in her throat throbbing.

"I wish you would at least confess a knowledge of my tongue," she almost pleaded. "It is not in English I think, monsieur, and it is difficult for me to speak in that language."

"It would be a pleasure to confess anything that would aid you," I replied politely. "But I possess small understanding of French."

Her eyes darkened indignantly, and she made a forceful gesture indicative of her true thought of me.

"You continue to act your part well," she said scornfully, "even when there is no longer a necessity. Bah! I despise this play acting! It is unworthy a soldier. So you would have me tell over what you already know; you would make me stand here and suffer—"

"Mademoiselle," I interrupted swiftly, "I ask nothing. All I seek is the opportunity of service. There is no truth I am going to deny. To prove it I will say this—you have remained in my memory since the first hour we met. I desire your trust, your friendship; whatever you may tell me will be held sacred, inviolate. I will serve you though you speak no word, give no explanation. I beg the privilege."

(To Be Continued.)

LIVER TROUBLE

Dull pains in the back, often under the shoulder blades, poor digestion, heartburn, flatulency, sour risings, pain or uneasiness after eating, yellow skin, mean liver trouble—and you should take

SCHENCK'S MANDRAKE PILLS

They correct all tendency to liver trouble, relieve the most stubborn cases, and give strength and tone to liver, stomach and bowels.

Purely vegetable Plain or Sugar Coated

80 YEARS' CONTINUOUS SALE PROVES THEIR MERIT.

Dr. J. H. Schenck & Son, Philadelphia

Money Saved

Brightens the Future

Where is the money you have been earning all these years?
You spend it and somebody else puts it in the bank.
Why don't you bank the money you earn yourself?
Why let the other fellow bank what you earn?
It is worth thinking over. Let us help you save.

The Peoples Bank

Do Not Forget the Deposits on Your Christmas Savings Cards.

FOUR REASONS

For Safety Of Deposits In The Buckeye State Building And Loan Company, Rankin Building, 22 West Gay Street, Columbus, Ohio.

1. Our money is loaned only on first mortgage on homes and farms.
2. These homes and farms are appraised by experts in real estate values.
3. Insurance required.
4. Our company owns no real estate, which shows great care in loaning. Assets $8,300,000. Five per cent. paid on time deposits.

THUGS RUN RIOT.

Cleveland Police Kept Busy Rounding Up Holdup Artists and Thieves.

Cleveland, March 5—As a climax to a night during which a crime wave swept Cleveland, three robber suspects knocked down two detectives in the "sweat box" at police headquarters and attempted to escape. One was captured in the upper halls while two reached the first floor and were there stopped by a revolver in the hands of a patrolman.

The three men were being examined, following an attack on James Marshall. They are suspected by the police of connection with holdups, and perhaps with several bold robberies of the past few days

Within five minutes' time, Arthur Dietz and Eugene Deninghoos were knocked down and robbed by three masked men. A single bandit robbed Mrs. Elinore Hauser of her handbag

Subscribe for The Tribune.

When People Ask Us

what is good for nerves and lost weight, we always recommend

Rexall Olive Oil Emulsion

containing Hypophosphites

a food tonic and tissue builder.

Siegrist & Williams.

New Comerstown Letter

Mrs. Howard Yeagley is quite ill at her home on Cross-st.

Mrs. George Murto of Cambridge, was in town Thursday, the guest of her sister, Mrs. Frank Wilgus, and her mother, Mrs. Ella Yingling.

Miss Lucile Hoffer, of the high school force, has been off duty for a week, being quite ill at the home of Mrs. M. C. Dent

Miss Emma Wier left Wednesday for Coshocton, where she will be the house guest for several days of her cousin, Miss Frances Donahue.

Miss Elizabeth Kuhn of Wolfe Station, was in town Thursday, shopping.

Mrs Virgil Stocker, spent Friday in Wolfe Station with her parents, Mr and Mrs E. G. Kuhn.

Mr. and Mrs John Bell entertained the members of the friendship class, of the M E. church, this week at their home on River street.

Miss Mae Whiting, was the hostess Thursday evening to the members of her Sunday school class of the M. E church, at the Fountain hotel A delightful evening was spent at games, music and social conversation Lunch was served by the hostess to the following guests: Joseph Loader, teacher, and Mrs. Loader, Opal and Verba Kolher, Mary Brown, Etta Norman, Esther Blair, Lillie Crouch, Jess Blair John Medley, Ralph McElroy, Walter Hinds, Floyd Rogers, Herbert Covgill, George Tidrick, Cecil Norman, Samuel Thompson This class is known by the name of the "Social Class"

Jess Mulvane of Columbus, was in town this week, the guest of his parents, J. R. Mulvane and wife.

Miss Bertha Shaw, of Wolfe Station was shopping in town Friday.

The opening and reconsecration series of the Presbyterian church will be held Sunday, Mar. 7 There will be special services both morning and evening. Every church in town has been invited to attend the evening service, and have a part on the program. The invitation was accepted by all the churches and no doubt there will be a large audience. The program for the day will be as follows:

Morning Service.

Opening hymn, "Holy, Holy, Holy Lord God Almighty."

Responsive reading. Psalm 84.

Anthem, "Praise Ye the Father," Choir.

Scripture lesson, 2nd Chron, chapt. 6.

Solo. "He Shall Feed His Flock," Mrs. Alma Neighbor.

Sermon of Rededication, Pastor Brown

Prayer.

"Jesus Lover of my Soul," Choir.

Offering, For the House of the Lord.

Closing hymn, "Come Thou, Almighty King"

Benediction.

The evening program will be as follows:

Opening anthem, "Sun of My Soul," by the choir.

Address of welcome, Rev. Brown.

Response, Rev. L. R. Wilson.

Hymn, "Come Thou Fount of every Blessing."

Prayer, Rev. Waterman.

Solo, "Close to Thee," Mable Stalher

"The Importance of the Church," Rev Patterson.

"The Sanctity of the House of God," Rev. Cramer.

"Church Loyalty," Rev. Hudnall

Anthem, "Oh, How Amiable are Thy Dwellings," Choir.

Offering.

Prayer of Consecration, Pastor Brown.

Hymn, "Blest be the Tie that Binds."

Benediction.

Mrs. Charles Brown of Coshocton was in town this week, the guest of her sister, Mrs. Henry Hess.

Charles Haskins of Uhrichsville was in town Thursday on business.

Mrs A. P. Rogers has returned home from Cambridge, after a delightful visit with her son, David Rogers

Revival services have been commenced at the U. B. church, by Pastor Waterman.

Rev Starkey of Caldwell, was in town Thursday, the guest of Mr. and Mrs. Smith, while on his way home from Scio, where he attended the funeral of the late Rev. Nixon B. Stewart.

The missionary society of the M. E. church held a missionary tea Wednesday evening, at the home of Mrs S. W. Rush, one of the members of the society.

The meeting was opened by the President, Mrs. Finniel by the scripture reading, after which Rev. Starkey of Caldwell, offered prayer. A duet was then sung by Mr and Mrs. Rush, after which Miss Edna Finniel sang a solo. Then came a reading by Mrs. Rush, an address by Rev. Starkey concluded the literary program. During the social hour refreshments were served by the hostess, assisted by Mrs. John Hinds and Mrs. Fred Euga.

Shortage Alleged in Accounts.

Columbus, March 5.—It is said that when the supreme executive committee of the Order of United Commercial Travelers meets here Monday, formal action will be taken to make a demand upon the company bonding Charles C Daniel, suspended supreme secretary, for reimbursement equal to a shortage said to have been found in Mr. Daniel's accounts with the order. It is learned that while State Examiner J. W. Crooks discovered a material shortage, it is not of sufficient amount to endanger in any way the standing of the insurance branch of the U C T. The suspended secretary is ill in the south.

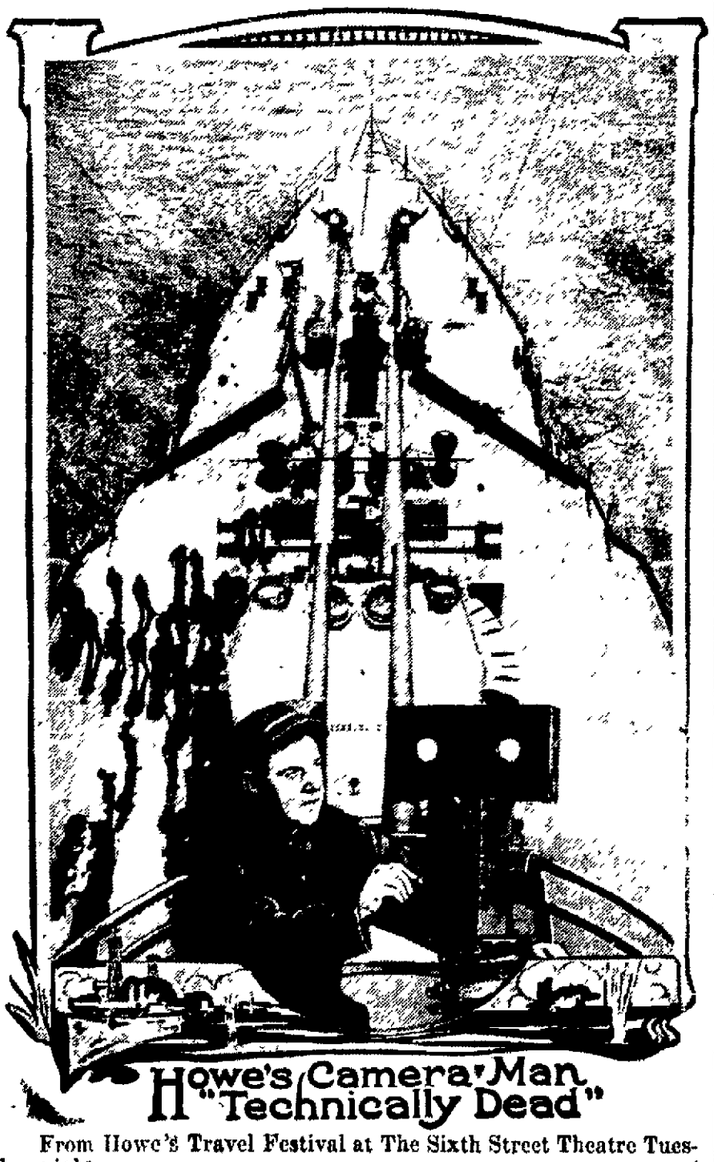

Howe's Camera Man "Technically Dead"

From Howe's Travel Festival at The Sixth Street Theatre Tuesday night.

MARKETS

UP-TO-THE-MINUTE QUOTATIONS

The Tribune Receives Daily Market Reports from Pittsburg, Cleveland, Chicago, Toledo, East Buffalo, Cincinnati, and other centers. This report gives the farmers of Coshocton County the close of each day's market the next morning and 24 hours in advance of any other Coshocton paper. Mr. Farmer, if you don't believe this Compare The Tribune and any other Coshocton paper of the same date.

HOGS DROP AT PITTSBURG, STRONGER IN CHICAGO

CLEVELAND LIVESTOCK

Cattle.

Receipts 250 head.
Market steady.

Choice steers	$7.25@7.75
Heifers	6.00@7.00
Bulls	6.00@6.50
Cows	5.00@6.00

Hog.

Receipts 2500 head.
Market higher.

Heavies	$6.60
Mediums	7.10
Yorkers	7.10
Light Yorkers	7.10
Pigs	7.00
Roughs	5.60
Stags	4.50

Sheep and Lambs.

Receipts 1500 head.
Market steady.

Spring Lambs	$9.25@9.35
Fair to good	7.50@8.50
Choice wethers	6.25@6.50

CHICAGO LIVESTOCK

Cattle.

Receipts 1000 head.
Market steady.

Beeves	$5.75@9.05
Western steers	5.10@7.55
Cows and heifers	3.50@7.70
Calves	6.75@10.25

Hogs.

Receipts 24,000 head.
Market strong.

Light	$6.55@6.85
Mixed	6.55@6.85
Heavy	6.30@6.80
Roughs	6.30@6.40
Pigs	5.75@6.85

Sheep and Lambs.

Receipts 8000 head.
Market weak.

Yearlings	$7.75@8.65
Sheep	7.00@7.90
Lambs	7.65@9.75

PITTSBURG LIVESTOCK.

Cattle.

Receipts light:
Market active.

Top	$8.75
Calves	$12.00

Hogs.

Receipts 2000 head.
Market lower.

Heavies	$7.00
Heavy Mixed	7.00
Yorkers	7.25@7.30
Light Yorkers	7.25@7.30
Pigs	7.10@7.20

Sheep And Lambs.

Receipts 300 head.
Market steady.

Top Sheep	9.85
Top Sheep	9.75

BOSTON WOOL

Boston, Mass., March 5.—The Commercial Bulletin will say tomorrow:

"Business has increase somewhat this week and sales of spot wool and foreign wools to arrive have made a market of fair proportions. Prices are very firm and in a few instances slightly higher.

"Advices from abroad are all indicative of strong competition and advancing prices.

"Contracting in the west is still scattered and prices are without material change, although very firm."

TOLEDA GRAIN

Toledo, O., March 5.—Wheat—Cash $1.39; May $1.39¾; July $1.14⅞.

Corn—Cash 72@73c; May 74⅜c; July 76½c.

Oats—Cash 56¾@57¼c; May 57¼c; July 53½c.

Cloverseed—Cash $8.60; April $8.25, Oct. $8.20.

Alsike—Cash $8.65; March $8.65.

Timothy—Cash $3.10; March $3.10; Sept. $3.65.

Suffrage Resolution Defeated.

St. Paul, March 5—The Minnesota senate defeated the bill providing the submission to the voters of a constitutional amendment granting full suffrage to women. Thirty-four votes were cast against the measure and thirty-three for it. The house has not considered the bill.

QUOTATIONS ON GRAIN AND HAY MARKET

EDWIN S. LEE, EMPIRE MILL

These prices are paid here for the following:

Wheat, bu.	$1.30
Corn, bu.	.80
Oats, bu.	.60

The following are sold at the prices quoted:

Flour, eight sack (24½ lbs.)	$1.00
Oats, bu.	.70
Corn meal, 10-lb. sack	.30
Corn	.90
Bran	1.60
Screenings, cwt.	1.60
Cracked corn, cwt.	$1.90
Chop, corn and oats, cwt.	2.00
Unbolted meal cwt.	1.90
Oil Meal, cwt.	2.25
Mixed grain, cwt.	2.20

PRICES QUOTED IN LOCAL MARKET

Coshocton Produce.

Reamer's Cash Store is paying these prices for the following:

Butter	$ .25
Eggs	.18
New potatoes	.50
Lard	10

Grocers are selling as follows:

Butter	.30
Creamery butter	.33
Eggs	.22
Sugar, 25 lb. sack	$1.55
Cabbage, lb.	.03
Lard, lb.	.15

COSHOCTON HAY AND SEED

A. H Thomson & Son

These prices are paid for the following:

Hay (loose), ton	$15.00
Hay (baled), ton	15.00
Straw (baled), ton	7.00

The following are sold at the prices quoted:

Oil Meal	$ 1.85

COSHOCTON LIVE STOCK.

Corrected by Coshocton Provision Company.

Prime heavy	$6.00@6.25
Heavy mixed	$6.25@6.35
Heavy Yorkers	$6.35@6.50
Light Yorkers	$6.00@6.25
Good butcher	$5.25@5.50
Stags	$4.25@4.50

POULTRY AND SEEDS

Corrected by Chas. E. Lorenz wholesale and retail dealer in poultry, seeds, wool, etc., Second street.

Paying Prices.

Chickens	12c.
Ducks colored	11c.
Ducks white	12c.
Turkey	15c
Geese	10c

Retail Prices

Chickens, spring	15c.
Geese	13c
Turkeys	18c.

Retail Seed Prices.

Alfalfa (first grade)	$ 10.50
Alfalfa (second grade)	9.50
Clover (mammoth)	9.50
Clover (red)	9.50
Alsike	10.50
Sweet clover	6.50
German millet	1.85
Soy beans (yellow)	2.50

CAREFUL SERVICE

If you suspect eyestrain in your children, let us determine whether glasses will help.

THE BURNS OPTICAL CO.

NEWSPAPER ARCHIVE®

Pullman Jr. $740.00

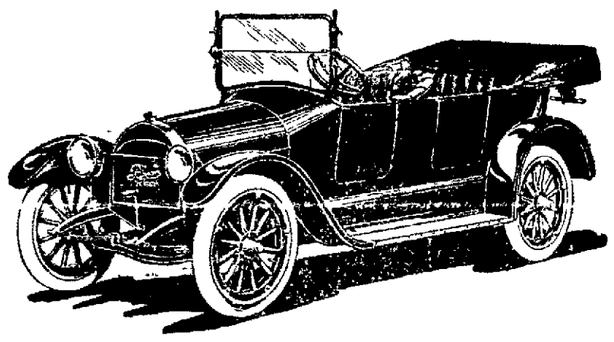

Manufactured by a firm of 14 years standing who have always been builders of cars of quality for critical people.

J. E. Glass, Agent Pullman & Great Western Cars

THEATRES

CLOSE RANGE ACQUAINTANCE WITH LONG RANGE BIG GUNS.

Secretary of the Navy, Mr. Daniels, with the object of impressing upon the minds of the American people the might and magnitude of our new navy, as represented by our latest floating fortresses and life aboard them, conceded special courtesies to Lyman H. Howe to reproduce on films all the innumerable scenes, incidents, duties, activities, etc., of life in our navy. The film will be presented by Mr. Howe at the Sixth Street Theatre, Tuesday night only and can never be seen at any other exhibition. "It opens up a whole lot of things and occupation which are new and strange that they come as a real novelty" says one reviewer while another writes "Never has the American public had any opportunity offered them to get acquainted at such close range with the bulwark of the nation. Never has the gospel and the glory and the pomp of life aboard super-dreadnaughts been presented as eloquently as in this amazing reproduction." Those who will accompany Mr. Howe aboard our formidable Armada and follow him through the maze of its manifold and complex life, cannot fail to be immensely surprised by its high efficiency and power, and proud of its splendid personnel. Of a most spectacular nature is that portion of the scenes showing the dreadnaughts at battle-practice. The latest and largest big guns devised by naval constructors send heavier shells both further and faster than ever, and the gunners shoot straighter. The severity of these rigorous war tests become ever more intense as is clearly demonstrated in this reproduction. No less interesting are the close up detail views showing the fine mechanism and manipulation of the monster guns.

"Hoosier Schoolmaster"

Another notable production of the picture world and one that is sure to draw the usual overflow audience that one is accustomed to seeing at the Cinderella is announced at this popular playhouse on Monday, when the celebrated duo, Max Figman and Lolita Robertson, will be seen in "The Hoosier Schoolmaster." This immortal story from the pen of Edward Eggleston has for a foundation one of the deepest and most intensely human themes to be found in the entire field of literature. It tells of the two parties which have forever been battling for social supremacy. The party of the future and the party of the past. Of the new ideas which come and of the old ones which die hard. An everyday story of plain people invested with a deep human interest which is common to all subjects that deal with real flesh and blood, men and women. The picture is plentifully sprinkled with laughable situations interspersed with thrilling dramatic situations. Max Figman and Miss Robertson were never seen to better advantage than in this intensely human tale which is in five great acts of reels.

"THREE BLACK TRUMPS."

"Three Black Trumps" in four parts will be the attraction at the Mystic theatre today. The story is based on daring feats in the air by a man, and of a thrilling rescue from a burning building by the steeplejack of a woman caught by the flames. The latter episode is risky enough for the average thrill seeker but it falls beside the one that followes it, the descent by the steeplejack from a very high chimney. This film is bound to hold you spellbound from start to finish.

JULIET PLAYERS.

The Juliet Players who have been playing at the Pastime theatre for the past two days are pleasing big crowds that attend every performance. Tonight, their last engagement, they will present a screaming farce entitled "A Night at the Carnival." This sketch is interwingled with plenty of good songs and dancing.

DENTIST

DR. F. A. WERNETTE
Office Northeast corner Main and Seventh streets.
First floor entrance on Seventh street.

MYSTIC THEATRE TODAY

"The Three Black Trumps"
A three part story of daring Aerial Feats
In Addition
"The Girl In The Shack"
A Big Western
Also A Royal Comedy, entitled
"Ringing The Change"
Don't Miss 'Em

MONDAY—Margaret Clark, Mary Pickford's rival for screen honors, in the "CRUCIBLE"

Zanesville Is Swamped by Senters

Outclassing the Muskingum county aggregation at every stage of the game, the Coshocton Senters snowed them under to the tune of 56 to 15 in a rough game on the Central gymnasium floor Friday evening. At no time did the visitors stand a chance against the speed, team work and basket-shooting ability of the locals. Baker and Love were in good form at the forwards, while Grimm at center, and Rodehaver and Buker at guards, showed superiority over their opponents at all times.

At the end of the first half the score stook 31 to 11 in favor of the local team. For a time it appeared as though the locals would do all the scoring in the last half but Zanesville finally managed to slide in two baskets.

Lineup and summary:

Coshocton	Pos.	Zanesville
Love	lf.	Dusenberry
Rodehaver	lg.	Meissner
Grimm	c	Sweeney
Buker	rg	Joseph
Baker	rf	McNulty

Field goals: Love 12, Baker 8, Grimm 4, Buker 2, McNulty 3, Sweeney 1, Meissner 2, Joseph 1.
Foul goals: Baker 4, Sweeney 1.
Referee, Rodgers.
Timer, Hagans.
Scorer, Karr.

Wife Deserter Put Away.

New Lexington, O., March 5.—C. Edgar Soles, brought here from Oklahoma to answer a charge of nonsupport, pleaded guilty and was taken to Mansfield reformatory to enter upon an indeterminate sentence imposed by Judge Price Shortly after his marriage to a local girl three years ago. Soles took her to California and later deserted her in St. Louis. She returned here and two years ago a daughter was born. Soles had never seen his child until the mother took it to the county jail. After his arrest Soles attempted suicide by cutting his throat with a razor

Bomb Suspended From Aeroplane.

London, March 5.—British aeroplanes are now equipped with a new kind of bomb suspended from a wire. Running on a reel supplied with a length indicator, this wire can be left out a mile. When attacking a hostile Zeppelin or aeroplane the aviator circles until he is exactly above the enemy. He attempts to drag his bomb across the hostile craft and thus explode it.

Britain Would Bar Trade With All But Herself

London, March 4.—Exportation from Germany of such goods as Great Britain desires and is able to obtain from that country will be permitted by the British government notwithstanding the declaration of Premier Asquith that Great Britain and her allies would prevent commodities of any kind from reaching or leaving Germany This point was made clear in a statement respecting the blockade policy which was delivered in the house of commons today by Walter Runciman, president of the board of trade.

Admiral Lord Charles Bresford asked whether aniline dyes from Germany would be admitted to England. Mr. Runciman replied that persons licensed by the government to import aniline dyes would be permitted to continue to bring them in, since these dyes were necessary for the purpose of the war office, the admiralty and civil industry.

It was suggested that if German goods continued to be brought in it would be impossible for Great Britain to prevent Germany from exporting goods to America.

Mr. Runciman declined to discuss this point. He added:

"If it is necessary that we should get, and if we can get some goods from Germany—for instance, if we require explosives and can get them from Germany—we certainly shall do so."

GERMANS AT BAY.

Petrograd Admits Enemy Extricated From Perilous Position.

Petrograd, March 5.—That the German armies have succeeded in extricating themselves from a perilous predicament along the Niemen and Bobr rivers in Poland, was officially admitted here. The weather has again become bitterly cold, in some sections being 20 below zero, and the swamps and streams are frozen over, permitting the Germans to bring up the artillery which had been held back.

Along the seven mile front from Simno to Sreje, west of the second-class fortress of Olita, on the Nieman, the Germans are massing for an attack, apparently in an attempt to cross the Niemen and advance along the railway to Vilna

On the Bobr, though the Russians have succeeded in forcing their way across that river at Wizna, the Germans have returned to the assault upon Ossowiec.

Maintaining their offensive in the Przasnysz region, the Russians have driven the Germans twelve miles beyond that town to the front between Mlawa and Chorzele. There the Germans have rallied and are at bay.

Suffrage Bill Believed Lost.

Indianapolis, Ind., March 5.—Suffrage suffered a reverse in the house. A resolution to report out the senate suffrage bill was tabled by a vote of 43 to 41.

FIGHTS FOR HUSBAND

Wife of German Reservist Figures In Passport Scandal.

MRS. RICHARD P. STEGLER

NOTICE TO CONTRACTORS.

Sealed proposals will be received by the Board of Education of the City School District of the City of Coshocton, Ohio, until twelve o'clock, noon, on the 26th day of March, 1915, for the furnishing of the materials and performing of the labor necessary to erect a public school building on the Sycamore Street property in Coshocton Ohio, according to the plans and specifications prepared by Frank L. Packard, Columbus, Ohio, and at the office of the Clerk of the Board of Education of the City of Coshocton, Ohio, and open to public inspection during all reasonable business hours until the time fixed herein for closing of bids.

Proposals must be made out on uniform blank forms, furnished upon application to the architect of the Clerk of said Board of Education and such proposal and each of them must be accompanied by a certificate check or a bond in an amount equal to fifty (50 per cent) per cent of the proposal, conditioned that the successful bidders or bidder, shall within ten days from the date of opening the bids enter into a contract for the faithful performance of the work bid upon, according to the plans and specifications and proposals, which bond is given, for the execution of the work.

Proposals for heating and ventilating said proposed school building will also be received.

Proposals shall be sent to T. H. Wheeler, Clerk of the Board of Education, Coshocton Ohio.

The right is reserved to reject any or all bids.

By order of the Board of Education.
T. L. MONTGOMERY, President,
T. H. WHEELER, Clerk.
Mar 9-27-6-13-20-27.

NOTICE

State of Ohio, Coshocton County, ss.
In the Probate Court
To Whom it may Concern:

Notice is hereby given that accounts and vouchers have been filed in the office of said court, by administrators of the following persons, to wit: Andrew Weatherwax, F. M. Patterson. And by executors of the wills of the following deceased persons, to wit: Elizabeth Gonder, Jasper N. Smith. And by guardians of the following persons, to wit: Dent V. Lahm, a minor, Samuel H. Jones, an imbecile, Henry Myers, an imbecile. And by Assignee of Bertha W. Peacock.

All persons interested in said accounts or trusts in any way whatever, will take notice that the same have been set for hearing on the 8th day of March, 1915, at or before which time exceptions may be filed to any said accounts, and the same will be heard at that date or at such other time as the Court may designate.

FRANK ASHMAN,
Judge Probate Court.
Feb. 13, 20, 27; March 6.

Has Crossed Ocean Sixty-five Times

Sixty-five times Dr. Edward A Steiner has crossed the ocean. He has spent approximately one thou and nights aboard ship. Some of his Mediterranean voyages lasted three and four weeks. He has studied immigration for himself, and on many of his ocean voyages he has crossed in the steerage in order to get the other man's viewpoint.

Dr. Steiner goes to Europe just as often as opportunity affords, not necessarily from filial but from humanitarian motives. He is interested in mitigating the horrors of the steerage. He studies constantly the problem of creating an understanding and sympathy between aliens and citizens, whereby the chasm may be diminished in spirit as well as in letter.

Dr. Steiner's lecture here is to be one of the greatest Lyceum events in the city's history, inasmuch as he receives nearly 1,000 invitations each year to address social and religious organizations of national importance.

Dr. Steiner is the next attraction on the People's Lecture course and will be at Grace M. E. church Tuesday evening, March 9.

Try an ad in the Classified columns of the Tribune.

ADMINISTRATOR'S SALE OF REAL ESTATE

By virtue of an order of sale issued to me by the Probate Court of Coshocton County, Ohio, I will offer for sale at public auction on the premises, on the 6th day of April A. D. 1915, at 1 o'clock P M. the following described real estate of Nicholas Mullet, deceased, situated in the Township of Clark in said Coshocton County and particularly described as follows:

All that part of Section 13 township seven, range seven bounded and described as follows: Beginning at a stone at the South East corner of the North West quarter of the South East quarter of said section 13. thence North five degrees East 1335 feet to the quarter township line; thence North 88 degrees 30 degrees West 3370 feet along said quarter township line to the center of Killbuck Creek; thence Southeasterly along the center of said Killbuck Creek with the meanders thereof 4200 feet to the South line of said section 13; thence South 85 degrees 15' East 1550 feet with said South line of section 13 to the South East corner of the SouthEast quarter of section 13; thence North five degrees East along the East line of said South East quarter 1288 feet to a stone; thence North 84 degrees West 1322 feet to the place of beginning containing 155.91 acres more or less.

But subject to a private road across part of the North East part thereof leading from the public road to the residences of Samuel Bucklew and on the lands owned by the heirs of Ab Finley deceased.

Appraised at $5386.66.

Terms of Sale: One-third cash, balance in one and two years deferred payments to bear interest from day of sale at six per cent payable annually and to be secured by mortgage on premises sold. Purchasers may pay all cash if so desired.

The title to this land has been registered under the law known as "Torrens Law."

C. B. Hunt, Att'y.
James M. Bucklew,
Adm'r & C. of the estate of Nicholas Mullet, dec'd.
March 5, 12, 19, 26; April 2.

LEGAL NOTICE

Sealed proposals will be received at the office of the Clerk of the Board of Education of the City School District, of the City of Coshocton, Coshocton County, Ohio, until twelve o'clock noon of March the 17th, 1915, for the purchase of forty-four (44) bonds of the said The City School District of the City of Coshocton, Ohio, in the aggregate sum of Twenty-two Thousand ($22,000.00) Dollars, dated April the 1st, 1915. Each bond being in the sum of Five Hundred ($500.00) Dollars and bearing interest at the rate of five per cent (5 per cent) per annum, payable semi-annually on the 1st days of March and September each and every year until said bonds and interest shall be fully paid and discharged. Said bonds being issued for the purpose of building a six roomed school building on the Sycamore street School Property and the furnishing of the same and also for the improvement of the Chestnut School Building by installing therein hot air furnaces to heat the same, said issue of said bonds being under the authority of the laws of the State of Ohio and resolutions duly passed by said Board of Education, and under section 7629 of the General Code of Ohio, said resolutions of said Board of Education of said City School District being passed at the regular session on the 19th day of January, 1915; said bonds and interest being payable at the Commercial National Bank in the City of Coshocton, Ohio, and maturing as follows, to wit.—

March 1, 1917	$ 500 00
Sept. 1, 1917	500.00
March 1, 1918	500.00
Sept. 1, 1918	500.00
March 1, 1919	500.00
Sept. 1, 1919	500.00
March 1, 1920	500.00
Sept. 1, 1920	500.00
March 1, 1921	500 00
Sept. 1, 1921	500.00
March 1, 1922	500.00
Sept. 1, 1922	500.00
March 1, 1923	500.00
Sept. 1, 1923	500.00
March 1, 1924	500.00
Sept. 1, 1924	500.00
March 1, 1925	500.00
Sept. 1, 1925	500.00
March 1, 1926	500.00
Sept. 1, 1926	500.00
March 1, 1927	500.00
Sept. 1, 1927	500.00
March 1, 1928	500.00
Sept. 1, 1928	500.00
March 1, 1929	500.00
Sept. 1, 1929	500.00
March 1, 1930	500.00
Sept. 1, 1930	500.00
March 1, 1931	500.00
Sept. 1, 1931	500.00
March 1, 1932	500.00
Sept. 1, 1932	500.00
March 1, 1933	500.00
Sept 1, 1933	500.00
March 1, 1934	2500.00
Sept 1, 1934	2500.00

Said bonds will be sold to the highest and best bidder for not less than par and accrued interest. All bids must state the number of bonds bid for and the gross amount of bid and the accrued interest to the date of delivery of said bonds.

All bids shall be accompanied by a certified check payable to the Treasurer of said City School District of the City of Coshocton, Ohio, for two per centum of amount of bonds bid for, upon condition that if the bid is accepted the bidder will receive and pay for such bonds as may be issued as above set forth within five (5) days from the time of award, said check to be retained by the Board of Education of said City School District, if said condition is not fulfilled.

Bonds will be furnished by said Board of Education and bidders must be satisfied as to the legality of the issue before putting in their bids.

Said Board of Education reserves the right to reject any and all bids. Bids should be sealed and endorsed "Bids for School Bond."

By order of the Board of Education.
T. L. Montgomery,
President of the Board of Education.
T. H. Wheeler,
Clerk of the Board of Education.
Feb. 20, 27; March 6.

CHICHESTER S PILLS
THE DIAMOND BRAND.
Ladies! Ask your Druggist for Chi-ches-ter s Diamond Brand Pills in Red and Gold metallic boxes, sealed with Blue Ribbon. Take no other. Buy of your Druggist. Ask for CHI-CHES-TER S DIAMOND BRAND PILLS, for 25 years known as Best, Safest, Always Reliable
SOLD BY DRUGGISTS EVERYWHERE

. . . OSTEOPATHY.
Dr. D. C. Westfall, the Munn Bldg. Office hours 9 to 12 and 2 to 5. Citizens phone Res. 601-A. Office 717.

Another Servant Problem Happily Solved

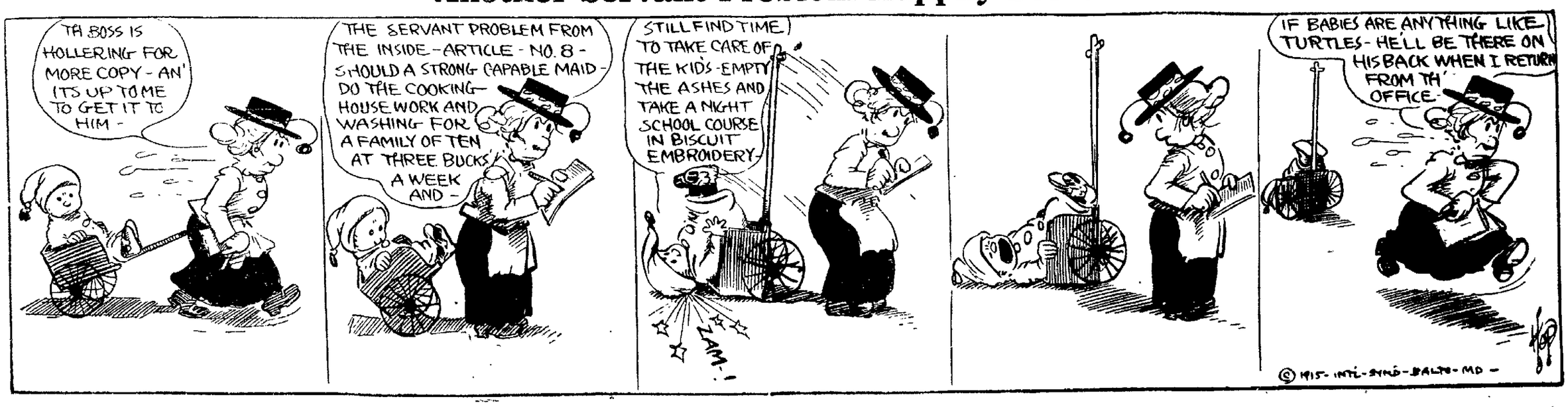

NEWSPAPER ARCHIVE®

SOCIETY

Reception for New Members.

Thursday evening, March 11 there will be a reception and social evening in honor of the members who have recently been received into Grace M. E. church. The reception will be held in the parlors of the church. There will be a program, refreshments and other forms of entertainment planned with a view of bringing old and new members together. Every member and friend of the church is cordially invited to attend.

Roscoe Society Meets.

The March meeting of the Woman's Home Missionary society of the Roscoe M. E. church was held Friday afternoon at the home of Mrs. O. L. Butler.

In the absence of the president, Mrs. Gillen lead the devotional exercises. The society continued the study of the Red Man. A reading, "How Two Indians Went to School," was given by Mrs. Frank Martin and this was followed by a sketch of the Ponca Indians, by Mrs. Charles Miller. "The Making of Navajo Blanket," was the subject of a reading by Mrs. Elizabeth Akeroyd. Mrs. O. L. Butler gave a reading entitled, "An Involuntary Bridegroom."

The April meeting will be held with Mrs. Ollie Dawson.

Communion at Grace Church.

The sacrament of the Lord's Supper will be observed at the morning service at Grace M. E. church Sunday. There will also be baptism and reception of new members preceeding the sacrament

Both old and new members are urged to be present on this occasion.

Carpet Rag Sewing.

Mrs. William Hiser entertained the neighbors with a carpet rag sewing at her home Thursday and the following ladies enjoyed the day: Mrs. C. L. Bell, of Steubenville; Mrs. Samuel Jennings, Mrs. John Mobley, Mrs. Perry Blackson, Mrs. John Roahrig, Mrs. Margaret Berton, Mrs. Lee Fortune, Mrs. William Aronhalt, Mrs. Harry Maxwell, Mrs. Stephen Roahrig, Mrs. James Salrin and children, Marjioric and Ward and Miss Agnes Berton.

Visiting Sister.

Mrs. J. A. Hesket, of Cambridge street, left Friday for a visit with her sister, Mrs. H. S. Kackson, in Cleveland.

Leave for Illinois.

Herbert and Samuel Ashbaker left Thursday night for Illinois where they expect to spend the summer.

Glee Club Gives Concert

Preparations are progressing satisfactorily for the concert to be given by the Girls' glee club of the High school, Tuesday evening March 16. Under the direction of Miss Helen McFarland the glee club is working tirelessly for the entertainment. In addition to the numbers to be given by the club a feature attraction will be, Mr. R Cochran, a reader from the Boston school of oratory, who will give several numbers. There will also be numbers by the Appolo quartet and by Miss May Tish, violinist.

Missionary Societies Meet

A joint meeting of the C. W. B. M. and the Girl's Mission band was held Thursday night at the Church of Christ. Mrs. Trott was leader for the evening and conducted the discussion on, "The Child in Our Midst."

There were solo numbers by Mrs. E B. Patterson, Miss Florence Wood and Miss Velma Porterfield

Refreshments were served and a social time enjoyed at the conclusion of the program.

AtBaptist Church.

Usual preaching services will be held Sunday at the Baptist church. In the evening the services will be followed by baptismal services for men.

At U. B. Church.

Sunday morning at the United Brethren church Rev. Davis, will preach a sermon on the "Secret of a happy Christian Life." The sermon is especially for young converts. In the evening the topic will be the Unpardonable Sin."

Entertain Cooking Club.

Mr and Mrs. Garvey Gayle were host and hostess Friday evening when they entertained their cooking club at their handsome new home on Walnut street. Covers were laid for: Mr. and Mrs. Raymie Curtis, Mr. and Mrs Hugh Hay, Mr. and Mrs. Lee Williams and the host and hostess.

Mrs. Carpenter Surprised.

A party of friends planned and carried out a delightful surprise upon Mrs. Charles Carpenter at her home on South Ninth street Friday evening in honor of her birthday anniversary. The guests brought baskets filled with all that goes to make up a successful dinner and covers were laid for the following: Mr and Mrs. Charles Carpenter and daughter, Esther, Mr. and Mrs. Jesse McCabane, son Gleason and daughter Helen, Mr. and Mrs. Bernard Moore and son James, Mr. and Mrs. Charles Dawson and sons Marcus and Stanley and daughter Clara, James Maxwell, Miss Beulah Maxwell, Mr. and Mrs. John Williams, Thomas Williams, Mrs. Jennie Denzer and Miss Ethel Denzer.

Visit in Newcomerstown.

Miss Thelma Ward, of South Seventh street and Miss Mary Owens, of Orange street, are spending the week-end as guests of Miss Erma Shurtz, in Newcomerstown.

Entertains Club.

Mrs. John Owens entertained the members of the L. S. club at her home on Orange street, Friday afternoon.

Twelve members enjoyed the afternoon.

Entertains M. S. C. Club.

Twelve members and two guests enjoyed Mrs. Frank Hagan's hospitality Friday afternoon when she entertained the M. S. C. club at her home on South Fifth street. After several hours spent in sewing a dainty lunch was served. Enjoying the affair were: Mrs. Ed. Randles, Mrs. Joseph Keagy, Mrs. Elizabeth Bunn, Mrs. Wilbur Barton, Mrs. Frank Foster, Mrs. John Peacock, Mrs. Jesse Dunfee, Mrs. Frank Foster, Mrs. George Irwin, Mrs. Minnie Eckert, Mrs. Ed. Hunter and Mrs. Richard Bock. The club had as guests Mrs C. M. Neldon and Miss Eva McNary.

Mary Reeds Meet.

Mrs. C. H. Magruder was hostess Friday evening at the March meeting of the Mary Reed Missionary society of Grace M. E. church, at her home on South Lawn avenue.

The meeting was opened with devotionals lead by Mrs. Charles Zellars. "Out of the Darkness," was the subject of a paper read by Mrs. Alonzo Miller. A letter read from Mrs. St Clair, district chairman, urged the organization of a membership campaign and Mrs. George Conley was appointed secretary of this movement.

A social hour was enjoyed after the program during which refreshments were served. Mrs. Magruder was assisted by Mrs. Samuel Wright and Mrs. Alonzo Miller.

The April meeting wil be with Miss Weisser, at her home on North Fourth street.

Pupils' Recital.

Among the interesting events in musical circles was the recital given by Miss Olga Schauweker's advanced pupils in her studio in the Gray building, Thursday evening.

Participating in the splendidly rendered program of the evening were: Miss Bernice Sargent, Miss Hazel Leavengood, Miss Esther LeRetilley, Miss Doris Crowthers, Miss Verne Boyd and Miss Mary Failor. "Spring Song," (Liebling) as played by Miss Doris Crowthers was well received as was the, "Nachtstucke No. 4 (Schumann) as played by Miss Verne Boyd. Miss Le Retilley played, "Pierrette," (Chaminade) and "Barcarolle," (Ehrlich) was presented by Miss Leavengood. Miss Sargent opened the program with, "Happy Wanderers," (Jensen).

The second part of the program was given entirely by Miss Failor, a more advanced pupil. She played the "Fantasie, in C. Minor," (Mozart-Grieg) as her opening number followed by, "Vienietticnne," (Godard) and "The Veil Dance," (Frinil). The closing number was a two piano selection, "Tarentelle," (Heller) in which Miss Schauweker took the second piano.

Married in Newark-Surprise Friends.

Coming as a complete surprise to their friends at home, was the announcement of the marriage of Emmett Love and Miss Edith Peebles, both of Coshocton, which took place at the Presbyterian manse in Newark, Thursday night.

After procuring a license here late Thursday afternoon, the couple left on Pennsylvania train No. 3 for Newark, where the bride had told her friends she was going for a few days' visit. Upon their arrival there they went to the home of Rev. Tullis where the nuptial knot was tied. They were attended by Mr. and Mrs. E. A. Bryan, of Newark, Mrs. Bryan is a cousin of the bride.

After a short wedding trip during which they will visit Mr. Love's sister, Mrs. Hal Delamatre near Sundusky, they will return to Coshocton where they will make their home with Mr. Love's mother Mrs. Paul Love, on Cambridge street.

Mr. Love is well known in this city for a number of years residing with her sister, Mrs. Stephen Lear, on Vine street. She has been employed at the Carhart and Shaw millinery store.

Mr. Love is the only son of Mrs. Love and the late Paul Love, of Cambridge street. Since the death of his father he has taken full charge of the large farm just on the outskirts of the city. He and his bride wil reside in the large family home on the farm.

IT MUST BE TRUE

Coshocton Readers Must come to That Conclusion.

It is not the telling of a single case in Coshocton, but a number of citizens testify. Endorsement by people you know bears the stamp of truth. The following is one of the public statements made in this locality about Doan's Kidney Pills:

J. B. Matthews, painter, 252 Cambridge St., Coshocton, says "About five years ago I had kidney trouble, caused, I believe, by my work which is among turpentine and paints. Often when I tried to go up a ladder, I had terrific pains in the small of my back. At night I didn't sleep well and tossed from side to side. I had to pass the kidney secretions several times and the secretions were unnatural and contained sediment. In the morning I felt all tired out. A relative advised me to try Doan's Kidney Pills and I did. The first box brought me relief, and three boxes fixed me up in good shape."

Price 50c at all dealers. Don't simply ask for a kidney remedy—get Doan's Kidney Pills—the same that Mr. Matthews had. Foster-Milburn Co., Props., Buffalo, N. Y.

SPECIAL SALE SATURDAY EVENING AT SNYDER'S after 6:00 P. M.

Strictly Fresh Country Eggs candled and guaranteed, 20c doz.

Regular Hams (not shoulders) 8 to 10 lbs. each 15c lb.

Strictly Fresh Creamery Butter, 33c lb. — Fresh from the Churn today.

Extra Large Fat Mackrel (For Sunday Breakfast) 10c Fish.

Pure Leaf Lard (guaranteed) 12 1-2c lb.

3 loaves Ward's Mother Hubbard Bread, 25c.

No goods delivered at these prices — No phone orders accepted.

THE SNYDER GROCERY & COFFEE CO.
Frank C. Ayres, Mgr.
2 doors E. City Hall
2 Solicitors — 2 Wagons

6th STREET THEATRE

Tuesday, March 9, Night Only

Seat Sale Starts This Morning at 9:30. Prices 25c 35c 50c

Germany Defends Rule in Belgium

Berlin, Mar. 3.—The progress of German rule in Belgium receives much attention in semi-official announcement made today by the Trans-Ocean News bureau. The German governor general, Von Bissing, is quoted as saying the special tax, which Germans have imposed on Belgian absentees, was not an invention of the German administration, but that it was suggested by Belgians themselves.

Gen Von Bissing's program, as outlined in this interview, is directed toward the strengthening of local self government and institutions of special welfare "along German lines." To this end he has asked the Belgian Red Cross to co-operate with Germans in combating prostitution, child morality and the spread of contagious disease.

It is stated that the German language is being taught in the Belgian schools "only in the same way as it was taught before the war."

The Brussels newspaper Bruxello, it is further announced, protests anti-German articles, attributed to Belgian writers in the Paris Temps, the London Times and the Independence Belge, which is published in London

"These abusive articles, says Bruxello, "were not written in Belgium, but in London and Paris by emigrant Belgian journalists."

It is stated the German authorities in Belgium "even to private soldiers," are on good terms with all classes of people. There is no further devastation, the Belgian postmen of Brussels have resumed their functions and the resumption of former German-Belgian trade relations is inevitable, says the statement.

At a recent meeting of the budget committee of the Prussian diet all members present expressed their appreciation of the excellent service rendered by the German railroads in the war. Approximately 135 hospital trains are being operated in Germany, with a total of 4,000 cars

The sum of 407,000,000 marks ($102,000,000) was alloted for new railroad construction. of this amount the East Prussian railroads got from 15,000,000 to 20,000,000 marks ($4,000,000 to $5,000,000).

The supreme court of the empire has senteneed two French spies, one to six years and the other to eight years imprisonment, for transmitting German military secrets to Belfort, France.

According to official statistics, the deposits in German savings banks increased 131,000,000 marks ($32,750,000) in January.

HOW MANY BIRDS ON THE FARM?

To all those who are willing to try to make a count of the various kinds of birds on the farm, the Biological Survey, U. S. Dept. of Agriculture, Washington, D. C., will send instruction for the work and blanks on which to make a report. To bird lovers this work will be of especial interest and to the boys and girls it will be a most healthful and useful recreation.

The Department has conducted a preliminary bird survey which seems to show that for each 100 robins there are about 90 English sparrows, 49 catbirds, 28 wrens, 37 brown thrashers, 27 kingbirds, and 26 bluebirds. Do these birds exist in these proportions on your farm? Bulletin 187 of the U. S. Dept. of Agricultude, is free and tells all about the bird census.

SERIOUSLY ILL

Mrs. Rebecca McCoy, of near New Moscow, is seriously ill. She is an aged woman and Friday night little hope was entertained for her recovery.

SICK LIST

W. J. Wright and J. W. VanSickle, of New Moscow, are recov-

THIS TRADE-MARK IS YOUR GUARANTEE

There is no genuine BAKER'S COCOA or BAKER'S CHOCOLATE unless it has this trade-mark on the package.

WALTER BAKER & CO. LTD.
ESTABLISHED 1780 DORCHESTER, MASS.

Liquor Men Frown Upon Sunday Club

Cleveland, Mar. 3.—Brewers, wholesale liquor dealers and retailers today served notice on 1,200 social, political, athletic and pleasure clubs that they will refuse to sell intoxicants to any of them in large quantities in the future. The liquor organizations take the position that these clubs "are speakeasies."

This action followed notice to retail liquor dealers from the liquor license commissioners that they will forfeit their license if evidence is presented showing that they continue to sell to Sunday clubs.

A report reached here that the state liquor license commission planned to send detectives here to raid the Sunday clubs in search of intoxicants.

The action of the liquor dealers was said to be their first move to combat efforts of the drys to bring about state-wide prohibition Under the agreement reached by the liquor organizations today no person will be able to buy more than a gallon of whiskey without proving that it is not for a speakeasy. Neither will a brewer sell more than two cases of beer without asking similar proof.

Program for Keene Grange

The following program will be rendered at the next regular meeting which will be Friday evening, March 12:

Song, Grange.

Roll call, My favorite apple.

Apple varieties to plant, M. C. McCormick.

Piano solo, Gayle McCormick.

Playing pool, Mildred Ling.

Music, By male quartet, Robert Dudgeon, T. K Finlay, J. N. Wolfe, and Jay Lawrence.

Can the farmer afford to be without a silo? S. T. Elliott.

Song, Grange.

Spelling contest, By all members.

RABBI WISE DENOUNCES WAR BRIDES.

Rabbi Stephen Wise, who is a strong suffragist, denounces in seathing terms the churches of Europe for their policy of urging soldiers to marry before going to war. He said they propose to turn the women into 'human breeding machines" that an increase birth rate might make up for the loss of high death rate caused by war Rabbi Wise urged women not to allow themselves to be exploited by the churches in a relationship which is as infamous and immoral as war marriages Dr Wise said he felt that suffrage would bring about, at least, the beginning of peace.

Continue to Stir Up the Romans

By ALICE ROHE
United Press Staff Correspondent

ROME, Mar. 3.—(By Mail to New York)—The services held in the church of the Stimmats for the Belgian priests "fallen in battle" or "killed by Germans" as the interpretation may be, has aroused bitter feeling in Rome which will not be stilled. The newspapers pro-and-anti-German have taken up the cry and strained relations have developed between the Vatican Belgian legation and the Belgian relations the Quirnal.

The Belian legation in an open letter declared that the serices were for priests killed, not in the course of battle,—for Belgian priests did not carry arms—but for priests who were ruthlessly murdered by Germans. The private invitation sent out for the services bore the words "for priests killed by German troops." The agitation over the incident taken in connection with the "unofficial" orders imposed upon Catholic papers preventing them publishing Cardinal Merciers letter to his flock, has ignited the smothering fires of discontent

The collective pastorals of the German bishops, announces "Rome," were published. "But" comments the editor, "since then Cardinal Mercier's letter, a document that will live—forever, has appeared and we cannot publish it—because it is not neutral."

Among English Catholics especially is the feeling strong against the Holy See because of the Pope's letter to Emperor William speaking of his Christian charity concerning exchange of prisoners. These English citizens of Rome members of the Catholic church, say the Holy See father was much more "honeyied" in his letter to the German Emperor than to any of the other powers. All of which shows the tense atmosphere at Rome surrounding every act at the Vatican. Indeed Benedict XV, diplomacy is put to severe tests.

The effect of the war upon the Holy See is felt with unusual power through those two allied countries, Belgium and France. Indeed the "Peters pence" fund, sent each year by Belgium was one o fthe large incomes of this nature received by the Vatican. Belgium's lack of church revenue is felt in many ways in Rome. One example is in the Convent of the Cenacle where the nuns—all ladies of position many of them noble—have been reduced to taking in washing and doing regular laundry work to support themselves. This order has a large branch in New York.

LONDON, Feb. 18.—(By Mail to New York)—Not even under fire is Jack Tar to be prevented from collecting souvenirs, according to a letter from Engineer-Lieutenant Frank Mogg, of the British battle-cruiser Invincible. Describing the Falkland Island battle, Lieut Mogg says; "We were hit about 20 times, but received no serious damage. I was in the conning tower when the first shot was fired. We were some time before we hit owing to the long range. They holed us above the water-line stokers' mess deck. I sallied forth looking for fire. Found no fire, but a great hole in the side, and stokers foraging for relics despite the risk Marvelous there was no fire, or cassualties. A shell, (8.2-in.) came nearly vertically down, sliced a 4-in. gun in two, pierced three decks, and was fund exploded in the admiral's store. We must have been extremely lucky as the shells could not have chosen more dangerous places."

Lineman Killed; Others Hurt.

Perrysburg, O., March 5—One man, W. J. Hennessy of Maumee, was instantly killed, and ten others, all linemen, were seriously hurt when a big automobile truck in which they were riding ran into a ditch and overturned, three miles south of Perrysburg J. Ellenberger is believed to have been fatally hurt

Strike Gas.

Ashtabula, O., March 5.—Gas was struck in Dodgeville, on the property of O R Beckwith. The well was lighted and the flame shot twenty feet into the air Gas was struck at a depth of 400 feet, but it will be drilled deeper

SICK LIST.

Miss Minnetta Gillen is suffering from mumps at her home in Roscoe.

SICK LIST.

Ralph Loos, of Poplar street, is suffering from mumps.

Roy McCullough, of route 7, was in the city, Friday.

Ray Tumblin, of Fresno route 4, was a business visitor in the city, Friday.

For Dandruff, we recommend Rexall "93" Hair Tonic
Siegrist & Williams.

MRS. C. M. SHAW

Will have her first showing of

Up-to-date Spring Millinery

Today---Saturday, March 6th

Everydody cordially invited to call and inspect our display.

Hay Building . . Over The Buckeye

NEWSPAPER ARCHIVE®

COSHOCTON MORNING TRIBUNE
An Independent Daily Newspaper

Entered as second class mail matter at the postoffice at Coshocton, O., under the Act of March 3, 1879.

The Tribune is served by The American Press Association, The United Press and The International Syndicate.

Published every morning except Monday by THE TRIBUNE COMPANY, 115 North Sixth Street, Coshocton, Ohio.

Members of The A. N. P. A., Gilt Edge List, and Ohio Select List.

Eastern Representative Roter Tomes, 116 Nassau St., New York.

Western Representatives Allen & Ward, 123 W. Madison St., Chicago.

A RACE FOR A LIFE

Six men recently on a freezing night alternately shoved and worked a hand car over a distance of 106 miles for the purpose of bringing anti-tetanus serum to a woman who was dying of blood poisoning. Their reward consists in the knowledge that they saved her life.

The event happened here in our own state of Ohio and yet but little was said about it in the state newspapers. To be sure, we can quote the old copybook maxim to the effect that "Virtue Is Its Own Reward," and the men who made the game fight to save human life are doubtless well satisfied with the outcome of their strenuous trip.

To state it mildly, however, we are rather freakish in the bestowal of our hero worship. If a young man who is trained for hard physical exertion sprints five miles across the landscape in twenty-five or thirty minutes we applaud madly and shower him with silver or bronz medals and his name is blazoned across the pages of every newspaper in the country.

The presumption is that feats of physical prowess to win admiration—and medals—must be performed in the light of day, on a smooth earthen track in the presence of a great concourse of people. If the effort is made in the dead of night for the purpose of relieving suffering or saving human life and really calls for a display of the great virtues of courage, resourcefulness and presence of mind, the incident is allowed to pass with scant comment.

The feat of the six Ohio men may not loom large in comparison with what men are doing on the battlefields of Europe, but it shows indisputably that war is not required to bring out the heroic qualities in the human race. Those qualities are inherent in the human mind and heart and if there were no war for the space of a thousand years, still would men rise to the occasion and perform deeds of valor without hope of reward or insurance against death.

THE BUSINESS OUTLOOK

The latest reviews of business and finance confirms the soundness of the assertion made recently by the National City Bank, of Chicago: "Business is getting better by degrees." It continues: "In the meantime it is well to remember that the governing influence is still the great war in Europe and the complications which have resulted or which may result from it." The banking and industrial circulars agree that the present situation is unprecedented. A statement of fact one day may be upset the next. Nevertheless, the exchange developments are favorable. The American dollar is now at a premium. At par of exchange $4.86 will buy one English pound sterling. Within the last week exchange slumped to $4 79. Since then exchange has rallied slightly to about $4.80. What is true of the pound sterling is true also of German marks and Italian lire.

In January the total exports of merchandise amounted to $267,800,000, or $63,800,000 more than in January, 1914. Most of this excess was in breadstuffs and meats. The January imports amounted to $122,000,000, a decrease from the same period last year of $32,500,000. For the seven months ending February 1, exports amounted to $1,334,000,000, or $187,000,000 under the amount for the corresponding time a year previous. Imports for the seven months were $930,600,000, or $137,000,000 under the previous record.

There is a substantial balance of trade Even this, however, for the seven months, is under the seven months preceding. Those who set much store by the balance of trade may find this disheartening news. But not so with those who are accustomed to studying business from a world standpoint. The truth is that the markets of the whole world are suffering even more acutely than they were three months ago.

There is evidence of embarrassment on every hand. One financial review bases its prediction on the belief that the war has entered its most desperate stage, and that consequently the great neutral markets are the ones to suffer. As to internal conditions, there is reason to look forward to a certain, if slow, resumption. But there is need for caution. Wool continues scarce. Cotton exports have slumped. The stock markets are nervous, and this has led one banker of international experience to assert that the financial crisis of the belligerents is at hand—in short, that the war makers will soon find themselves out of funds.

In a general way the statement that "business wants a rest from legislation" is true. It is true only to the extent that business should never be harrassed by legislation. It is not true in the sense that so-called "Big Business" is again to be permitted to dominate legislation; to exploit the consuming masses at will; to wreck where it cannot rule; and build up colossal and abnormal fortunes which are a menace to the country and the ruin of those that hold them.

Business all over the world is suffering—and must inevitably continue to suffer on account of the war. In the countries directly involved, business is not only at a standstill, but it is going backward at a terrific rate. In the warring nations business will be under a fearful handicap for many years to come as a result of the insane mania which now afflicts them.

In the neutral countries much the same condition prevails. In these, of course, the recovery will be much more speedy. But the same depression and sickness is present everywhere. Reports from Spain, Italy, the Scandanavian nations, Denmark, Holland and the progressive countries of South America, all indicate that the terrible visitation of war is having the same dire influence throughout the world.

When you hear a fellow persistently boasting about the virtues of his ancestors he is either trying to make people forget his own record or he talks to people who never knew his ancestors.

Doctors say that bathing the face will cure a headache. But we know certain small boys who never have a headache, so some other scheme will have to be resorted to.

If we go no further toward increasing the size of our army and navy than to waste a lot of time in wild-eyed congressional talk, the taxpayers will have fared well.

Germany will compel her prisoners of war this spring to work on farms. Maybe going to war would be a good scheme for the United States to get some farmhands.

After all, isn't it better to be neutral and unpopular as blazes than to take sides and have the everlasting stuffing punched out of you?

The Wise Guy says: a woman can get her shape made to fit stylish clothes, but a man's clothes must fit the shape nature gave him.

PLANTING A TREE
By WALT MASON

To be in line with worthy folk, you soon must plant an elm or oak, a beech or maple fair to see, a single or a doubletree. When winter's storms no longer roll, go, get a spade and dig a hole, and bring a sapling from the woods, and show your neighbors you're the goods. What though with years you're bowed and bent, and feel your life is nearly spent? The tree you plant will rear its limbs, and there the birds will sing their hymns, and in its cool and grateful shade the girls will sip their lemonade; and lovers there on moonlight nights will get Dan Cupid dead to rights; and fervid oaths and tender vows will go a-zipping through its boughs. And folks will say, with gentle sigh, "Long years ago an ancient guy, whose whiskers brushed against his knee, inserted in the ground this tree. 'Twas but a little sapling then; and he, the kindest of old men, was well aware that he'd be dead, long ere its branches grew and spread, but still he stuck it in the mould, and never did his feet grow cold. Oh, he was wise and kind and brave—let's place a nosegay on his grave!" We don't forget such men as he! Go, then, and plant a beerbohm tree.

Walt Mason

PEOPLES' FORUM

CHRISTIAN UNION CHURCH

Editor The Tribune:

Some alarm has existed in the public mind as to the future of this church owing to complications generally known. The North Ohio Annual Council of The Christian Union has had a trustee on the field for six months, and now announces that they have the deed to said property, and have the property on a safe basis, and gladly invite the public to our church home which will not again be disturbed. We hereby extend our thanks to those who have assisted us in this work. Revival service now on, and accessions at every service.

Rev. M. A. Lamp,
Pastor.

REPORT TURKEY READY TO QUIT

Rome Hears Allies Asked to Name Peace Terms.

Rome, March 5—Reports that Turkey will sue for peace were in general circulation in diplomatic circles here. Some rumors were to the effect that the American ambassador at Constantinople had been informally approached by Turkish officials and asked to ascertain upon what terms the allies would consent to a termination of hostilities.

Italian newspapers have resumed their efforts to induce the government to participate in the war. They assert that the tribal outbreaks reported from Tripoli are due to Turkish machinations and that Italy must make a firm stand to protect her interests

WOMEN HURT IN RIOTS.

Police Battle With People at Cologne Potato Market.

Amsterdam, March 5—Potato riots at Cologne, in which a number of women and children were injured, are reported in advices received here. The municipal sale there opened with a great mob besieging the market and the police found themselves powerless to repress the disorder that resulted.

After 10,500 separate sales had been made the sale finally had to be halted. The balked purchasers milled about the market place for several hours and attempts of the police to disperse them resulted in the frailer members of the crowd being crushed and trampled

Saw Two Freighters Sunk.

Bremen, March 5 - The destruction of two freighters by torpedoes in the English channel was witnessed by the captain of the American tank steamer Folflight, from Galveston, which arrived in the Weser with a cargo of cotton, according to a story printed in the Morgenpost The captain is quoted by the newspaper as saying the ships were attacked by a submarine. One of them is reported to have been loaded with rice and the other with coal. The captain, says the Morgenpost, asserted that he passed safely through the mine fields by following directions issued by the German admiralty.

Woman Holds the Fort.

Baltimore, March 5.—After having sat steadily for sixteen hours in the automobile whose ownership she disputes with her husband, Mrs. Catherine M. Wolley permited the car to be moved to "neutral ground" Mrs. Wolley got into the car as it stood in the alley in the rear of her home and prevented its delivery to a purchaser to whom her husband had sold it. Mrs. Wolley had heated bricks brought to her and was comfortable despite the cold weather. She says she will sue for partial divorce, alimony and an adjudication of the ownership of the automobile.

Attack Legality of Law.

Mobile, Ala, March 5. — Attorney General W. L. Martin of the state of Alabama filed an application here for an injunction against the Mobile "Item" Publishing company to restrain it from publishing advertisements of any liquor concerns in reference to the sale of any alcoholic stimulants, including whisky, gin, wine, brandy or beer, in violation of the anti-liquor advertising laws passed by the recent session of the state legislature. The writ is returnable March 8, and attorneys representing the publishing concern will contest the granting of the writ on the ground that the law is unconstitutional in that it takes away the liberty of the press. No arrests of this kind have been made in this city for violating the law and the news dealers are not cutting liquor 'ads" from their papers or magazines

Police Stopped the Play.

New York, March 5.—After "Lady Godiva" and "Cupid" had gamboled in any attire on the stage of Daly's theater, squads of uniformed policemen stopped the performance being given by Violet Mascotte's "Merry Maids" The chorus came to a full stop, while the assistant manager announced the audience would have to leave The theater had been operating without a license since Tuesday.

Women to Judge Girls.

Philadelphia, March 5.—Women active in the work of the juvenile court in this city will act as assistant judges in cases involving the moral delinquencies of young girls, according to an announcement made by Judge Gorman Instead of testifying publicly, youthful delinquencies will tell their stories to the women court officials who will submit a transcript of the testimony to Judge Gorman with a recommendation as to the decision in the case.

Oppose Wilson's Neutrality Policy.

Des Moines, Ia., March 5—An indorsement of President Wilson's European war policy was tabled in the Iowa senate by a vote of 28 to 9.

Madison, Wis., March 5.—The senate, by a vote of 19 to 9, rejected a joint resolution extending the legislature's sympathy and encouragement to President Wilson in handling the neutrality problem.

Mrs Earl McKee, of route 2, was in the city Friday.

B. H. Thomas, of route 7, was in the city, Friday.

Rexall Dyspepsia Tablets
will relieve your indigestion. Many people in this town have used them and we have yet to hear of a case where they have failed. We know the formula. Sold only by us—25c a box.
Siegrist & Williams.

CHURCH NEWS

Pastors are requested to mail or bring in their church notices, WRITTEN OUT just as they desire them to appear in this column, before 5:00 p. m. each Friday to insure insertion. Thus all errors, due to misunderstandings on the telephone, will be avoided.

First Christian Church.
Seventh and Poplar streets.
Rev. C. Howard Rank, pastor.
Sunday school at 9:15 a. m.
Sermon at 10:30 a. m.
Sermon 7 p. m.
Y. P. C. E., at 6 p. m.

Lutheran Church.
Walnut and Seventh streets.
Dr. A. B. Markley, Ph., D.
Sermon at 10:15, Subject, "The Cross of Christ, Our Glorious Guiding Star."
Sunday school 9:15.
Sermon at 7 p. m.
Subject, "A Sweet Meditation."

Baptist Church
Rev. F. A. Twining, pastor.
Sunday school at 9.
Preaching 10:30 a. m.
Subject, "The Secret of a Happy Christian Life."
Evangelistic service 7. p. m.
Subject, "The Unpardonable Sin."

Church of Christ—Disciples.
Corner Main and Eighth Sts.
C. M. Burkhart, pastor.
Residence, 549 Cambridge.
Bible school at 9 a. m.
Sermon at 10:30 a. m.
Sermon at 7:00 p. m.

Grace Methodist Episcopal.
Corner Fourth and Walnut Sts.
Dr. J. S. Secrest, minister.
Sunday school at 9:15.
Sermon 10:30 a. m.
Sermon 7:00 p. m.

German Evangelical
South Eighth Street.
Rev. H. Kamphausen.
Sunday school at 9 a. m.
Bible school remains for morning service.
English sermon at 10 a. m.
Subject, Faith and Soul Repose."
English sermon at 7 p. m.
Subject, "The Bible and the Individual."
Wednesday 7 p. m., Third Lenten service in English.
Teachers' meeting following service.

M. P. Church
Corner Walnut and Eighth Sts.
Rev. A. B. Williams, pastor.
Sunday school at 9:15 a. m.
Junior 2:30 p. m.
Christian Endeavor 6:00 p. m.
Sermon at 10:30 a. m.
Sermon at 7:00 p. m.

First Presbyterian Church
Fourth and Chestnut streets.
Rev. Chalmers Martin, of Wooster, will preach both morning and evening.
Bible school 9 a. m.

Presbyterian Chapel
Fifteenth and Chestnut streets.
James R. Stewart, Supt.
Bible School at 3 p. m.

Trinity Church Episcopal.
Corner Seventh and Main Sts.
The Rev. Victor A. Smith rector.
Sunday School and Bible Class 9:15 a. m.
Morning prayer and sermon 10:30.
Evening prayer and sermon 7:00.

Miller's School House.
Rev. J. A. Risden, pastor.
Preaching 10:00 a. m.

Christian Union Church
Corner Vine and Brower Ave
Rev. M. A. Lamp.
Cliff McCumber, Supt. S. S.
Sunday school 9:15 a. m.
Sermon at 10:30 a. m.
Sermon 7:00 p. m.
Young People's meeting at 6 p. m.
Wednesday 7 p. m., Prayer meeting.
Revival services begin next Sunday night.

United Brethren.
Orchard St. and Park Ave
Rev. H. H. Davis, minister.
Sunday School 9:15 a. m.
W. H. Ross, Supt
Sermon at 10:30 a. m.
Sermon at 7:00 p. m.
Christian Endeavor 6 p. m.

Seventh Day Advent.
Sabbath services held Saturday in the Shaw building.
G. C. Quillin, elder.
Sabbath school at 1 p. m.
After service 2:30 p. m.
Cottage prayer meeting every Friday evening.
Preaching at 10:30 a. m.
Epworth League 6:38 P. M.

Sacred Heart Church
Burt Ave., Rev. Fr. Slattery, pastor.
Mass at 7 and 9 a. m.
2:00 Sunday School.
7:30 Vespers and Benediction.

Canal Lewisville M. E.
Rev. J. F. Stamm, pastor.
Sunday school 9:30.
Preaching 7 p. m.
Epworth League at 6:30 p. m.

Salvation Army.
Citadel—Third Street.
Capt. and Mrs. Fred Ladlow.
Officers-in-charge.
SUNDAY
Sunday school, 9:15 A. M.
Holiness Meeting, 10:30 A. M.
"Free and Easy" Meeting, 3:00 P. M.
Young People's Legion Meets at 5:30 P. M.
Meeting, 7:30 p. m.
WEEK-DAY
Monday, Band practice, 6:30 P. M.
Tuesday, Soldier's Meeting, 7:30 P. M.
Wednesday. Young People's Meeting, 7:30 P. M.
Saturday, Salvation Meeting.

Christian Science
Services held in Carnegie Library Assembly room.
Sunday morning services 10:30.
Wednesday evening services at 7 p. m.

Shiloh Baptist
Burt Avenue
Rev. Charles T. Isom, pastor.
Sunday school at 9:30 a. m.
Preaching at 10:45 a. m.
B. Y. P. U. 6:30.
Preaching at 7 p. m.

Loders Christian Union.
Rev. H. H. Davis, pastor.
Sunday School at 1:30.
Sermon by pastor at 2:30.
Mid-week prayer service Thursday at 7 p. m.

Roscoe M. E. Church
Rev. J. F. Stamm, pastor.
Sunday School at 9:00.
Preaching 10 a. m.
Epworth League at 6 p. m.

Roscoe Christian Union.
Pastor Rev. M. A. Lamp.
Roscoe Christian Union Sunday School at 1:30.
Public worship at 2:30.
Prayer meeting Wednesday

St. Paul's Lutheran Church.
Rev. A. B. Markley, pastor.—
Sunday school at 9.
No service Sunday, March 7.

Holiness Meeting—Union Mission; rear Woods Bldg. Walnut street Saturday night, 7:00.
Gospel meeting Sunday 2:30.
Prayer meeting Tuesday evening, 7:30 p. m.
Holiness meeting Saturday evening. Pastor, J. A. Risden.

Pleasant Hill Baptist.
Rev. Twining.
Sunday school 1:30 p. m.
Preaching 2:30 p. m.

I. B. S. A.
Shaw Bldg., 3rd floor.
Sunday school 2:30 p. m.
Subject, "The Three Worlds."
In charge Bro. S. E. Shull, New Philadelphia. Everybody welcome. No collection.

Miss Clara McClelland, of Coshocton, is spending a few days with her parents, in New Moscow, while recovering from mumps.

A GOOD COMPLEXION MEANS PURE BLOOD

Everybody that wants a fine, glowing, youthful skin, should take old reliable Hood's Sarsaparilla, a physician's prescription, which gives a clear, healthy color. When your blood is made pure, pimples, boils, hives, eczema disappear.

Languor, loss of appetite, tired feeling, weakness are symptoms of impure, unhealthy blood.

Hood's Sarsaparilla purifies the blood. Get a bottle today.

QUICK RELIEF FROM CONSTIPATION

Get Dr. Edwards' Olive Tablets

That is the joyful cry of thousands since Dr. Edwards produced Olive Tablets, the substitute for calomel.

Dr. Edwards, a practicing physician for 17 years and calomel's old-time enemy, discovered the formula for Olive Tablets while treating patients for chronic constipation and torpid livers.

Dr. Edwards' Olive Tablets do not contain calomel, but a healing, soothing vegetable laxative.

No griping is the "keynote" of these little sugar-coated, olive-colored tablets. They cause the bowels and liver to act normally. They never force them to unnatural action.

If you have a "dark brown mouth" now and then—a bad breath—a dull, tired feeling—sick, headache—torpid liver and are constipated, you'll find quick, sure and only pleasant results from one or two little Dr. Edwards' Olive Tablets at bedtime.

Thousands take one or two every night just to keep right. Try them. 10c and 25c per box. All druggists.

The Olive Tablet Company, Columbus, O.

Time To Clean House

We have a full line of Spar-O-Lac for beautifying and refinishing Chairs, Ice Chests, Dressehs, Picture Frames, Cabinets, Stools, Tables, Porch Furniture, Bedsteads, Doors, and Floors.

Climax Wall Paper Cleaner Enamels and Varnishes for all purposes. See our complete line before you buy.

Central Hardware Co.
THE BUSY STORE
Main At Sixth

Try This For Your Cold.

Coughs and Colds unless checked often lead to serious results.

Colds are caused by germs infecting and irritating the sensitive lining of the Nose, Throat, Lungs and Bronchial Tubes. Relief is obtained by killing these germs, then soothing and healing the inflamed membrane.

This is just how Dr. King's New Discovery acts. It is Antiseptic—Kills the cold germs. It is soothing and healing, relieving the irritation. Stops the Cough and Checks the Cold. Get a 50c bottle from your Druggist, start taking at once, you will get quick and permanent relief. Here's proof. A. J. Johnson, Shongo, N. Y., says: "Dr. King's New Discovery is the best cough medicine made, and I surely believe it saved my life several years ago when I contracted a severe Cough. Before using all of one bottle I was much better, and several bottles cured me."

Excellent for Children and Delicate Women. It is Mild, Pleasant and effective.

Trial bottle on receipt of 4c in stamps.

H. E. BUCKLEN & CO.
539 North Broad St. Phila., Pa.

Beautiful Women
the world over are constant in the use of
Nyal's Face Cream
(With Peroxide)
For Sale By
Metzler and Robertson

J. W. Cassingham, President — E. L. Lybarger, Vice Pres.

THE COMMERCIAL NATIONAL BANK

TAX LISTING DAY

Comes on April 3rd of this year. Should you have funds for which you desire a tax free investment, prior to that time, we should be glad to confer with you concerning Tax Exempt Ohio Municipal Bonds, yielding an income attractive to the conservative investor. Nothwithstanding the violent market fluctuations of other classes of investments at times during the past year, choice municipals were salable at all times.

C. E. Reynolds, Cashier — C. E. Spurgeon, Asst. Cashier

NEWSPAPER ARCHIVE®

TRIBUNE Class Ads

4300

Homes Reached Daily

WANTED.

FARMERS WANTED!
Snyder pays 25c for Butter 18c for Eggs. We want your produce. Try Snyder's Famous Coffee. The Snyder Grocery & Coffee Co. Frank C. Ayers, Mgr.

WANTED—Cash paid for second-hand bicycles at W. O. Wright's Repair Shop. Also repairing promptly attended to. 120 N. 5th. street.

WANTED—You to try a Tokyo gas mantle, guaranteed for two months, at 15c, and notice the difference in your lights. Paul B. Davis, gas supplies. 655½ Walnut St. Citz. phone 509-C.

WANTED—Weaving to do. I weave all sizes of rag rugs. I furnish chain. Price 30c per yard. Vergil Snedeker, Roscoe, Ohio.

WANTED—All old patrons of oil and gasoline wagon to know that I am making old route of L. B. Lane. New patrons wanted. Ed Sheeley, 124 N. 15th St. Citz. phone 731-C.

WORK—For men and women of all classes if honest and industrious, tell me what you can do, and what you want. My life work for the wage earner. Let me help you. Write, Thomas Frederick, Box 224 North Side Pittsburg, Pa.

WANTED—to rent two or three furnished rooms. Address R. W. C. care Tribune, stating number of rooms and rent per week.

WANTED—Keys to make, Corbin, Yale and Sargent. Blanks in stock. Carpet sweepers repaired; all kinds of repairing. Also a full line of bicycles and tires at all prices. Fred Dexter, formerly manager of W. D. Tracey's place.

WANTED—Hauling, cleaning up yards, alleys or cellars, plowing lots. Will furnish good coal. Price reasonable. Call Bell phone 915, G. W. Strausburg, 856 South 6th St.

HELP WANTED—MALE

SALESMAN WANTED — Competent and reliable to carry our line of solder and babbitt metals to hardware, plumbing and sheet metal trades on a commission basis. Apply M. C. Canfield's Sons Co., Newark, N. J.

WANTED—Men to learn the Barber trade. The world needs more barbers than any other tradesmen. Few weeks qualifies. Tools included. Board if desired. Wages while learning. Distant applicants write. Moler Barber College, Cleveland, O.

WANTED—To hire married man by year, for tenant. Must be sober, and experienced in farm work. Middle aged man preferred. Walter Porteus, Canal Lewisville, Citz. phone.

Brown to Pitch For Tinker.

Chicago, March 5.—Mordecai Brown, former pitcher for the Chicago Nationals, who last year managed the St. Louis Federals, and at the end of the season played with the Brooklyn Federals, is to play this year with the Chicago Federals. This announcement was made after he had visited Charles Weeghman. Brown will go scouth with the Chicago Federals on their training trip.

Russian Fleet On Way.

London, March 5.—The Russian Black sea fleet, composed of six battleships, two protected cruisers and a number of smaller vessels, is steaming down the east coast of Turkey to attack Constantinople through the Bosporus, according to Rome dispatches.

HELP WANTED—Female.

WANTED—Housekeeper by elderly lady. Address 192 Cos.

WANTED—Paying employment for women, full or part time Sell guaranteed cotton, lisle, silk hosiery to user. Experience unnecessary; large profits. Spring business now on. International Mills, 3046 Chestnut, Philadelphia.

WANTED—Young lady between fifteen and eighteen who owns and rides a bicycle. Call in person, S. & S. Sporting Goods Co, 524 Main street.

WANTED—Position wanted as housekeeper for small family in the city by refined lady. Good references Address 380 S 9th St.

WANTED — Lady for general housework. Apply Dr. Gertler Dentist.

LIVE STOCK

FOR SALE—Two three-year-old matched black draft colts. Will make three thousand to thirty-twn hundred team. R. H. Treadway, Route 7, Bell phone, 1 ring on 131.

FOR SALE—I have 12 head of cows coming fresh from March 20 to May 1. Will sell 5 head of them. Take your choice, they are all good milkers. Have more than I need. L. G. Marple, Maston place. Citz. phone 831-C.

FOR SALE—Nineteen head of pigs, 8 weeks old. They are the right kind. Will sell as a whole or in pairs. L. G. Marple, Maston place. Citz. phone 831-C.

FOR SALE—One six year old and three four year old cows, due to be fresh in March. Mrs. Margaret Ling, Keene, O.

FOR SALE—2 or 3 full blood Jersey cows, fresh now. Thos. H. Jones, Wakatomika, P. O. Address Trinway R. No. 1. Citz. phone.

FOR SALE—Two good chester white sows. Due to have pigs March 10 and 18. J. J. Scheetz.

FOR SALE—I three year old driving colt, black gelding. Inquire Clyde Robinson, Coshocton, Ohio, Route 4, or Citz. phone, Plainfield Exchange.

American Legion Incorporated.

New York, March 5.—A certificate of incorporation for the American Legion was approved by Supreme Court Justice Gavegan, after some alterations had been made at his suggestion to set forth more clearly the purpose of the organization. Among the incorporators is Theodore Roosevelt, Junior.

LEGAL NOTICE.

In pursuance of an order of the court of Common Pleas of Coshocton County, Ohio, I will offer for sale, at public auction on the premises, on Monday March 15,1915, at ten o'clock a. m., all of the property owned by the firm of Wisenburg & Corder used in connection with the operation of their pool room and bowling alleys, on Main street in said city, including cigar stock and good will of said business, in bulk. Also a shooting gallery belonging to said partnership and equipment belonging thereto.

Said property to be sold to the highest bidder for cash. An inventory of said property may be seen and further information had by calling at my office in the Burns building in the city of Coshocton, Ohio

CHARLES G. WILLIAMS, Receiver.

4-9t.

FOR SALE—Miscellaneous

FOR SALE—All varieties of fruit trees, shade ornamental, shrb vines, Roses, vigorous, hardy, northern Ohio grown. Low prices, guaranteed stock. M. C. McCormick, Coshocton, O., Citz. phone, Keene Exchange.

FOR SALE—Large coal range, cheap; also fine pen of Rose comb Anconas, 10 hens 1 male. 615 Elm St., Bell phone 946.

FOR SALE—Large bed, child's bed with springs and matress, baby buggy also out building, cheap. Inquire 246 North Eight street.

FOR SALE—1 couch, 1 rocker, 1 Morris chair, bed and springs and 1 cupboard. Will sell reasonable. Call at 415 S. 8th St. Citizens phone 683-B.

FOR SALE—Drophead Sewing machine, price only $5.00. Also two other machine, prices $8.00 each. White Sewing Machine Co. 228 N. 3rd St. Citz phone A-203.

FOR SALE—When in need of a good new work shoe try a pair of Elk Hide Guaranteed and few Second's at Lower's Shoe Hospital, 616 Main St.

FOR SALE—Excelsior twin cylinder 7 H. P., motor cycle, 1913 model. Bargain if sold at once. Chas. Brenly, Coshocton R. No. 3. Box 44.

FOR SALE—Commencing March 1st, we will sell, for one week only, 2 cans tomatoes, 36c; 2 cans peaches, 36c; 2 cans corn, 20c: 2 cans milk, 20c; 2 boxes dates, 20c; 2 boxes matches, 10c; 2 bottles catsup, 20c; 2 cans Red Kidney beans, 20c, total $1 82; the lot for $1.42. Reamer's Cash Store.

FOR SALE—One stack of nice clean timothy hay. J. C. McDonald, West Lafayette, O., Citz. phone.

FOR SALE—2 pool tables and fixtures. Cor E. Chestnut and 11th. St. N. Cutshall and Son. Bell phone, 909

FOUND

FOUND—Fur scarf at Fair Grounds. Owner can recover same by paying for this ad and calling at Frank Moore's Fair Ground house.

FOUND—Man's lodge ring, Feb. 18. Owner can have at Frank Smalley's Shoe Shop. by paying for ad.

FOUND—A bicycle. Owner can have by paying for this ad. Apply at Tribune office.

ROOMS FOR RENT.

FOR RENT—Desirable offices for rent in Thompson Building, corner Sixth & Main Sts. Apply to C. B. Hunt.

FARMS FOR RENT.

FOR SALE—15 1-2 acres of land near Mt Zion Church; suitable for truck or poultry farm; within walking distance of two mines. Frank Gilbert, R. 4.

CLAMOR TO LEAVE CITY.

Foreign Residents of Mexican Capital Fear For Their Lives.

Washington, March 5—The food situation in Mexico City, already causing serious concern to officials here, has been further complicated by a new decree by General Obregon, the Carranza commander, ordering all merchants in the capital to open their shops and accept Constitutionalist currency.

The Spanish ambassador discussed the situation with state department officials and Secretary Bryan took the latest official dispatches to the cabinet meeting.

One of the reports sent by a representative of the United States government charges that General Obregon is inciting the people to loot and to take the law into their own hands to obtain food in order to force a large part of the male population into the Carranza army.

It is estimated that there are about 2,000 Spanish subjects in Mexico City and about 500 British subjects. All of them, it is understood, are clamoring to get out of the city.

APPOINTMENT OF EXECUTOR.

Estate of Mary Thomas Graham, Deceased.

Notice is hereby given that Lewis Deibel has been appointed and qualified as Executor of the estate of Mary Thomas Graham, deceased, late of Coshocton County, Ohio. March 3rd, 1915.

FRANK ASHMAN, Probate Judge.

March 6, 13, 20.

FOR RENT.

FOR RENT—Apartments in James property corner Main and Seventh. Suitable for small families. Rent reasonable including heat. Inquire at house.

FOR RENT—New modern eight room brick house, hardwood floors hotwater heat and all modern con hot water heat and all modern con Third street. Inquire Snyder & Senft.

FOR RENT—Modern 8 room house, practically new, on South Lawn avenue; contains bath, furnace and laundry and large garden with fruit. Possession given Mar. 1. Apply at 618 South Lawn Ave.

FOR RENT—Eight room house with bath, gas electric light, furnace, laundry; newly papered, recently painted, located on corner lot with good garden spot. Also one half double modern house of six rooms. John A. Hesket, 539 Cambridge St.

FOR RENT—5-room house, water and gas. 11th St, near Walnut. Inquire Milton Trovinger, Gray Hdwe. Co.

POULTRY

FOR SALE—Single comb white Leghorn cockerels. Decendents of trap nested heavy laying strain of New Jersey. Also J. C. Cambells strain of Pennsylvania. Geo Stonehocker, Coshocton, R. 1. Bell phone.

FOR SALE—Settings of eggs from high grade pullet, bred barred rocks. Price reasonable. Mrs. C O. Besst, Coshocton R. 6.

FOR SALE—Setting eggs, White Wyandotte and Campine. Good laying strains. A. O Barrick, 1027 Walnut street, Citz. phone, 372-B.

FARMS FOR SALE

Hurry Up! Soon Be Too Late To Buy the Farm For Spring Delivery. We Will Soon Have Them All Sold.

1. 80 acres hill, old buildings, local mine in operation, Plainfield direction. Only $2,000.
2. 80 acres, Wakatomika bottom, good buildings. Railway station, store and school at door. Investigate, at $5,500.
3. 100 acres mostly hill, fair buildings, north of Warsaw. $3,100.
4. 93 acres, extra buildings, lots of fruit, hill and rolling. 2 miles out. $5,500.
5. 9 acres near Tyndall. Nice little home for $700.
6. 101 acres Tuscawars bottom near Isleta Opportunity to right man.
7. 45 acres, hill, underlaid with coal. Cheap at $900.
8. 72 acres, good hill, buildings, watered, orchard, 1 mile north. $3,250
9. 170 acres, well improved, main road, 9 miles out. $8,500.
10. 200 acres, some creek bottom, fair buildings, near village. $8,500.
11. 211 acres, rolling hill, new barn, nice road into town. $45 per acre.
12. 134 acres, hill, fair buildings, north of West Lafayette. Near Blue Hole. Price $4,000.

Have sold a number out of our list during the last few weeks, and have just as good bargains left. Don't delay buying, plowing season will soon be here.

McConnell & Karr, Agents.

FOR SALE—Farm of 85 acres, three miles south of Wills Creek store. Soil fertile and underlaid with 4 foot vein of coal. Coal mine could be opened if desired. Some timber. Well watered, house and small barn, good spring water, small orchard, on rural mail route. Price $15 per acre. Might consider exchange for Coshocton property. Inquire at The Nash Greenhouse. Both phones.

FOR SALE—The Nancy McMillan farm of 36 acres with good house and barn; plenty of fruit Coal mine just opened. Must sell Nancy McMillan, Coshocton route 5.

FOR SALE—Twenty acres more or less, close to city. Adopted to fruit culture. Call on J. N. Wood. Also house with two rooms to rent on Walnut street.

Kills Father to Protect Mother.

Buffalo, N. Y., March 5.—Leo Hoth, sixteen, shot and instantly killed his father, John J. Hoth, a railroad brakeman, when the elder Hoth, attempted to attack his wife with a butcher knife. It is claimed Hoth came home intoxicated and abused his family. At the dinner table he picked up a knife and chased his wife through the house. The boy ran upstairs and, securing a shotgun, shot his father.

MISCELLANEOUS.

YOUR WANTS
Will Be Taken Care Of—It Pays To Buy For Cash—
We Have All Kinds Of Fresh Vegetables.

Arbuckle's fine granulated sugar, per 25 lb. sack	$1.50
Flour, one-half sack, only	80c
Bulk coffee, two lbs., only	30c
Pure pepper, one lb.	25c
Sour pickles, one qt. jar, only	10c
Navy soup beans, only	6 1-2c
Lima beans, only	9c
Fresh country eggs, per doz., only	22c
Any canned goods, your choice three for	25c
Fancy Ohio eating potatoes, per bu.	65c
Fancy Ohio eating potatoes, three bu., only	1.80
Pet milk, six small or three large cans, only	25c
Oranges, per doz.	15c
Large grape fruit only	5c
Fresh Lettuce, per lb.	12 1-2c
Cabbage, per lb.	2c
Yellow dry onions, per lb.	2c

Tomatoes, peas, corn, kraut, pumpkin, baked beans, beets, Joan of Arc kidney beans, all kinds of fish and oysters, best on the market.

Both phones. Free Delivery.

KING & ZERBE, Mgrs.

SEED OATS
WE ARE BOOKING ORDERS FOR SEED OATS AND WILL HAVE CAR ON TRACK SOON. PHONE YOUR ORDERS ON ACCOUNT HEAVY DEMAND
A. H. THOMPSON & SON.

DISBURSAL SALE
of Forcroft Farm herd pedigreed Duroc Jersey swine, Thursday, March 18, 1915 at Fair Grounds, Newark, Ohio. See later issue for further details. Send early for catalogue. George D. Heisey, Newark, Ohio.

FOR $1650 with small amount down, will buy a good six room dwelling on East Main street. Vacant now. It's worth the money. McConnell & Karr, Agents.

NEW MEAT MARKET.
J. F Sanders & Son will open a first class meat market in basement of Farmer's Hotel, Thursday, March 4. Home dressed beef a specialty. Your patronage appreciated.

NOTICE
Notice is hereby given that sealed proposals will be received by the Clerk of the Board of Health of the City of Coshocton, Ohio, until noon of Wednesday, March 24th, 1915 for the collecting and removal of the garbage in said City for the year beginning April 1st, 1915. Dated March 1st, 1915.

Ernest Fitch, Clerk.

NOTICE
The J. W. Almack Produce Co., Wholesale and Retail. Seed Potatoes a Specialty: Berry Boxes, Crates and all kinds of Baskets. South Lawn Avenue, Citz. phone 169.

WE SAVE YOU MONEY—Get your Printing done where Shabby, Grayish, Half-Printed Letters never occur. Ernest Austin, Printing. Bell phone 357, Rear of 719 Walnut St.

Ask Morse about Toric Lenses. Lenses Duplicated, Eyes examined and correctly fitted.
OTIS G. MORSE, OPTOMETRIST Ricketts Block, Opposite Court House Coshocton, Ohio.

NOTICE
C. E. SHAEFFER & SON, 224 Main street do all kinds of job printing and solicit a share of your patronage. Both Phones. Union label on all work.

ARE YOU CURIOUS?—If so send us 25c for a can of EGO, a substitute for Eggs. Purity and satisfaction guaranteed. Agents wanted. The EGO Co., East Liverpool, Ohio.

BUY and use "Old Hickory Smoker" and save your meat and smoke houses. Sold by C. M. Ferguson, Roscoe, O., 50c Bottle.

NOTICE J. O. PATTERSON.
Licensed auctioneer all correspondence promptly answered. Satisfaction guaranteed. Address 230 South 6th St. Bell phone 917.

BOYS—Cash for your spare time. Handsome premiums and cash prizes. Investigate the premium system. Address, Representative, P. O. Box 312, City.

Terrific Two-Round Bout.

New York, March 5. — Jim Coffey stopped Arthur Pelky in a little less than two rounds at the Fairmont Athletic club. Arthur and Jim crowded more fighting into the two rounds that their battle lasted than all the season's set-tos put together.

CORN
Will have a car of good yellow car corn on track, Monday and Tuesday at the Empire Mills, Roscoe. Special price by the wagon load from car. Edwin S. Lee.

NOTICE
Murphy's Confectionery will be closed every Sunday excepting the hours from 12 noon, till six p. m.

Murphy's Saturday special: 4 cans corn, only 25c; 2 cans peas, only 15c; oranges, 22 and 27c per doz.; bananas, 17c per doz.

The Wagers Livery and Feed Barn on S. Second street, has sold half interest to S. L. Courtright, who will give personal attention and solicits patronage.

NOTICE
Dance Saturday evening, March 6, at Moose hall, Selby Bldg. Gents 35c; Ladies 15c.

LITHOGRAPHER FOR METAL—Man thoroughly experienced to take charge of a tin lithographing department in Philadelphia. One capable of mixing coatings, lacquers, varnishes, etc. We have a small department with bright prospects for a competent man. None but sober, industrious and first class mechanics need apply. State reference and salary expected. Address R. M. C. Care The Tribune.

FOR SALE—Houses

FOR SALE—Five room house with pantry and complete gas connections and fixtures. To be moved from lot. Bargain if sold at once. Willis Fry, 739 S. 7th St.

FOR SALE—Fine home in village of Wakatomika, 6 1-4 acres nearly level, 6 room house, barn with 5 stalls, out buildings, cement walks Depot, grocery, telephone, R. D. at door. Carl S. Huff, Cit. phone, R. F. D. 7, Coshocton, O.

FOR SALE—Large brick house at South Lawn avenue and Vine street. Splendid location. Also two new houses on Pine street, close to South Seventh. Modern. Inquire of D. D. Boyd, 127 Park avenue. Phone, Citz. 213.

FOR SALE—Good six-room house with good lot in village of Blissfield, near High school and church. Address Box 56, Blissfield, Ohio.

FOR SALE—7-room modern house, with bath. All conveniences. Price reasonable. Inquire 110 W. Walnut street. Citz. phone A-105.

FOR SALE—A four-room house and big corner lot on South Third street. Will sell for what the lot is worth if sold at once. Call Third street restaurant.

LOST

LOST—Watch fob with initials E. L. D. Finder leave at this office.

LOST—Ten Dollar gold certificate between Coshocton and Keene on Keene road, on February 22nd. Liberal reward. Notify Lembright Livery Barn.

LOST—Large spotted fox hound, one ear partly gone the other slit. Strap around neck. Notify 690-C Citz. phone. Reward.

LOST—Watch, gold filled Hunter case Thurs. afternoon in Cos. Elmer J. Endsley Coc. R. 3 368—Citz. phone.

Corder the Plumber, Both Phones

PUBLIC SALE

Having sold our farm, I will offer at Public Auction at what is known as the old Hanlon Homestead, located about 3 miles north of Coshocton near Canal Lewisville, on Wednesday, March 10th, 1915, the following Live stock and farm chattels: 8 head of horses, two extra good draft mares, 8 years old; one coach horse, good one, 5 years old; two draft colts, 2 years old, 1 mare and 1 gelding; one good road colt, 1 year old; one road gelding, 3 years old; one mare with some age, 22 head of cattle, three good Herford cows, six Durham cows. These cows are all good ones and 7 will be fresh this spring, 2 fresh in the fall. Two extra good heifers, fresh this spring; four long yearling steers, all good ones; seven short yearling steers, Herfords and Durhams. Hogs. One good Brood sow, due to farrow about April 15th; seven shoats, weight about 75 pounds per head. Farming implements of all kinds. One McCormick binder, used but one year; two McCormick mowers, one disc Harrow, 1 square harrow, one combination disc drill, one corn plow, one Oliver riding plow, one walking plow, one Sulky hay rake, two single buggies, good condition, one surrey, one broad tired wagon, wagon ladders, one corn sheller, two sets double work harness, one set single harness. Other implements and tools to onumerous to mention Hay in barns and corn in cribs. Terms of sale will be, cash or six months bankable note. Sale to commence at 10 o'clock, a. m. L. J. Foster, Auctioneer, R. R. Hanlon, Executor. Lunch served on ground.

PUBLIC SALE

The undersigned will offer for sale at his residence at Wolfe, O., on Monday, March 29, at 12 o'clock the following: 40 head high grade and registered Jerseys, all young; 3 head good work horses. Write or phone for further information.

Frank Wolfe.
F. W. Andrews & Son
Auctioneers.

PUBLIC SALE

We will offer at Public Sale, at our residence on the farm of the late Simon Roderick, 5 miles west of Plainfield and 3 miles north of Otsego, on Wednesday, March 17th at 12:30 P. M. the following described property:

4 head of horses, consisting of 1 horse 9 yrs. old; 1 Percheron mare 3 yrs. old; 1 gelding 3 yrs. old; 1 gelding 2 yrs. old; 10 head of cattle, consisting of 3 milch cows, 2 to be fresh in April, 1 fresh in Dec.; 1 beef steer 30 months old; 6 calves from 4 to 10 months old, 20 shoats weighing about 100 lb. each, 1 chester white brood sow due to farrow Apr. 1st, 1 Poland China boar, 100 head of sheep consisting of 54 brood ewes, 26 two yr. old wethers and ewes, 19 lambs and one ram, 1 new Deering Binder, 1 new Birdsell farm wagon, 1 new Blackhawk Check row corn planter, 1 new breaking plow, 1 New Empire grain drill, 1 new McCormick hay rake, mowing machine, Cultivator and other tools, 1 stack of hay.

Also the household good and numerous other articles belonging to Mrs. Simon Roderick

Terms: All sums of $5.00 or less will be cash. All sums more than $5 00 a credit of 6 months will be given by purchaser giving a note with two approved securities.

Mr and Mrs Howard Lawrence
John M. Kirk, Auctioneer.

Inspector Brassell Dead.

Columbus, March 5—John A. Brassell, 56, for two years inspector of passenger train service for the state public utilities commission, died of heart trouble in his apartments here.

READY CASH
CHASES PETTY BILLS

We have the cash. We can help you chase them.

We can loan you on your Household Goods, Piano, Horses and Wagons, Etc.

$50 Six Months Time $6.70
$9.45 Monthly Payments
Cost $6.70

Other amounts in proportion. Ask about our Free Loan Plan, in case of death.

Agent in Coshocton each Thursday. He will call if you drop us a line or telephone.

OHIO LOAN CO.
212 Masonic Temple.
Zanesville, O., Bell 1023.
Licensed & Bonded, Legal Rates.

NEWSPAPER ARCHIVE®
NEWSPAPER ARCHIVE®

Feel Badly? Out of Sorts? Stomach go back on you?

Sent-a-nel Laxative Tablets

MADE IN AMERICA

HEALTH'S FRIEND

When you feel that way don't be satisfied with half-way results. Go right to the seat of the trouble. Open the clogged bowel, stir up the liver, clean out the digestive canal by taking a Sent-a-nel or two. This candy-coated, vegetable tablet not only relieves constipation, sour stomach, dizziness, headaches, etc., but it tones the bowels, it cleanses and enriches the blood, it italizes the nerves. Have your druggist send you a box now. 10 doses 10 cents

Begin taking them tonight Note the almost immediate improvement in your health Every box of Sent-a-nels is sold under a strict money-back-if-not satisfied guarantee Sentanel Remedies Co, Inc, Covington Ky

Newsy Letters From The Rural Districts

PLAINFIELD

Miss Cassie Baker of Coshocton returned to her home Monday after spending a few days with her parents.

Mr. and Mrs. Ray Loos and children were Sunday guests of Mrs. Elizabeth Loos.

John Emler of near Orange spent Saturday and Sunday with his grand-parents.

Mrs. Ellen Bassett returned home last week after spending a few months in Coshocton with her children

Mrs Jessie Jackson and son Dwight of Otsego, is visiting her mother, Mrs. F. A Stone

A son was born to Mr. and Mrs. Bradner Williams Monday, March 1st.

Mr and Mrs. Charles McKee took dinner Sunday with Mr. and Mrs. Joseph Duling.

Lemuel Welker of Sand Banks has purchased the Frank Workman's farm, and will take possession the rst of April. Mr. Workman thinks that he will move to West Lafayette.

Rev. Morris will commence a series of meetings at the M. E. church Friday evening, March 5

he Tfriends and neighbors of Lon Emler gave him a surprise Saturday evening in honor of his birthday. oysters were served and a good time enjoyed.

Calvin Gaskill has purchased a two passenger Ford car.

Miss Catherine Powelson better known as Katty, aged 90 years, died Monday morning at the home of Mr. and Mrs. Oscar Ruby with whom she made her home. Funeral services were held Tuesday afternoon. and interment made in the Plainfield cemetery.

YOUR INDOOR WORK REDUCES STRENGTH

because confining duties, lack of fresh air and sunshine gradually weaken even a strong constitution and the enfeebled system more readily yields to disease germs and sickness.

To guard against such decline, you should keep your blood rich and pure and active, because good blood distributes strength throughout the body and carries off the impurities.

Scott's Emulsion checks such decline. Its rich cod liver oil is nature's grandest blood-making oil-food, while its hypophosphites act as a building tonic. It refreshes the body, strengthens the lungs, upbuilds the nerves and invigorates the whole system.

Whether you work in office or factory or store, Scott's Emulsion will build up and hold up your strength.

13-155 Scott & Bowne, Bloomfield, N. J.

THE HILL COAL YARD

W. & L. E. R. R. and Cambridge St., Bell Phone No. 7

ALL GRADES OF COAL

All coal weighed-Terms Cash
Special Prices to Teamsters and Expressmen.
Orders also taken by Jay Abbott & Son

COSHOCTON ROUTE 6

Mrs. George Fortune of Coshocton, is spending a few days with her parents, Mr. and Mrs. William Fulks.

Mr. and Mrs. Fred Veigle and son Raymond and Mr. and Mrs. Emmett Veigle and son William, were Sunday guest of Mr. and Mrs. Henry Veigle.

Mrs J. A Marshall attended church at New Moscow Sunday.

J. T. Dickey and Everett Wright spent Sunday with George Crown.

Mr. and Mrs. Marc Fortune and daughter Edith were Sunday guest of Mr. and Mrs. Emmett Norris.

Mrs. Jane Roberts spent Saturday evening with Mrs. Emmett Wright.

Lester Richcreek spent Saturday and Sunday with his parents Mr. and Mrs. W. E. Richcreek.

Ira Middleton, Mr. and Mrs. J. F Dickey and Robert Dickey spent Wednesday evening with D W Richcreek and family.

Mr. and Mrs. O. P. McDonald and son Warren and James Passmore made a business trip to Coshocton Tuesday.

Mr. and Mrs. J. W. Richcreek and Inez Dawson spent Friday evening with Mr. and Mrs. Emmett Wright.

Mr. and Mrs. Lloyd Whitaker and daughter, Edith spent Sunday evening with Sylvia Dickey

BAKERSVILLE

Mrs. John Fisher and son Leo from Coshocton visited her parents, Mr. and Mrs. Henry Ott.

S. H. Loveless and Davis Zimmerman were called to Coshocton last Thursday on legal business.

Bert Stephon of near Massillon spent Sunday with his mother Mrs Sadie Stephon.

Miss Bernice Riggle left Wednesday for Canton where she will visit her brother, Mr. and Mrs Michael Riggle and family.

Miss Mary Norman is on the sick list.

The Ladies' Aid of the M. E church met at the home of Grand mother Lower Saturday.

Adam Hothem and brother Fred of Buckhorn, Charles Stilenbaur and brother, Albert were transacting business at the home of David Zimmerman the first of March.

Mrs. J. J. Mizer of Evanscreek visited her parents, Mr. and Mrs Alexander Finton Thursday.

Mrs. Lanson Everhart and daughter Francis are visiting relatives at Canton

Mr. and Mrs. Daniel Ott and family were dinner guests at the home of Mr. and Mrs. David Zimmerman Sunday.

John Schoonover is on the sick list.

Miss Mary Shearer spent Saturday with her sister, Mrs. Charles Neiss and family

The Ladies' Aid of the Presbyterian church met at the home of Mrs. Grant Norris Thursday.

SIMMONS RUN.

James Huffman of near Willow Brook made a business call on Thomas Sowery Wednesday.

Mrs. Myra Dickerson entertained W A Dickerson and family at dinner Sunday.

The carpenters have begun work on Edward Reeds new house..

Arthur Dickerson called on Cal Dickerson Sunday evening.

Glen Harrah and John McKee called on F. M. Price Sunday.

C. J. Dickerson mad a business trip to Warsaw Saturday.

Mr and Mrs Guy Sowery were calling in Warsaw Saturday.

Armor Treadway and sister, spent one day this week on their farm in this vicinity.

NEWCOMERSTOWN.

The Friendship class of the M E. church was entertained at the home of Mr. and Mrs. John Boltz, Tuesday evening, March 2 After the business and social part of the meeting, refreshments were served to the following: Mr. and Mrs Samuel Rush, Mr. and Mrs. C. J Kinsey, Mr. and Mrs. John Doy, Mrs. Ellis and daughter, Virigian, Mrs. Rhoda Emerson and daughter Mildred, William Thompson, J B Kennedy, Rev. H. F. Patterson, Joseph Haver, Mrs. A. McCallister, Mrs. William Tipton, Mrs. Mildred Tidrick, Miss Margaret Rhodonstein, Mrs. S. F. Leech and son Carliss, Mrs. William Mulvane, Mrs. Ralph Curby, Mrs. William Williams, Mrs. Frank Cave and daughter Edith.

The class adjourned to meet in two weeks at the home of Mr. and Mrs. John Cooleys on State street.

Mott Powell of Canton, O., visted Ernest Swigert and family Wednesday.

Mr and Mrs. Grant Best visited his parents, Adam Best and wife near Port Washington.

Mrs. William Thinds, who has been suffering with blood poison in her left arm, is still in a serious condition.

Daniel Mitchell died Thursday morning at the home of his daughter, Mrs. Harvey Brown on East canal street.

W. B. Gregon of New Philadelphia was in town on business.

The social club will meet at the home of Mrs. Roy Welch Thursday afternoon.

Jesse Blair is critically ill with the mumps.

WARSAW R. F. D. 2.

Mr. and Mrs. W. K. Johnson visted Tuesday with Mrs. Lydia Workman at Tunnel Hill.

Misses Lorena and Marie Wolford called on Mrs. A. E. Reed and children Sunday afternoon.

Mr. and Mrs. Ward Dickey and children, visited Saturday evening with George Johnston and family.

W. K. Johnson, W. L Wolford and H. A. Price was in Coshocton on business, Monday.

A very large crowd attended the funeral of Mr. Isaac Howell, at Union Hill, Wednesday.

J H Dean made a business trip to Coshocton, Tuesday.

Henry Wright called on W. K. Johnson, Wednesday

Mr. and Mrs. W. L. Wolford and children visited Sunday with Mr. and Mrs. W. K Johnson

Mrs. James Dobson visited Thursday with Mrs. W. K. Johnson.

COSHOCTON RT. 4.

Charles Cross spent Saturday evening and Sunday with his parents, W. A Cross and wife.

Mr. and Mrs. Walter Welker visited Sunday with the former's parents, Lem Welker and family of Sand Banks

Miss Philomena and Mary Apple spent Sunday afternoon with Miss Della and Clara Cross .

Louis Apple and family, Mr and Mrs. Walter Welker, and Walter Roller and family called on Mr. and Mrs. Harvey Roller Saturday evening.

Ira Brannon of Coshocton, has been spending a few days with friends in this community.

DANCED THE MINUET.

Little New Yorkers Raise Fund For French Soldiers.

New York, March 5.—George Washington and his staff, Martha Washington and her friends, Lafayette and a number of French troopers held the stage at the Century theater, while scores of colonial ladies and their escorts accomplished the stately minuet in a way that won the applause of the whole audience The players were all so small that they were overburdened with the immense cockades.

Under the auspices of the Lafayette fund, whose aim is to send kits and supplies to the French soldiers in the trenches, all the children in New York who can boast of a real colonial ancestor gave "The Children Revolution," a review of the scenes of Valley Forge days when Lafayette came to the aid of America.

Young Theodore Chandler sustained the role of the father of our country, supported by his little brother, William Astor Chandler, Jr, as Lafayette, and the two reviewed their trusty soldiers in high piping voices and led the inaugural ball with a real old time courtliness.

Little Miss Diana Dalziel appeared as her ancestress, Martha Washington, and among the prettiest of the little dancers was Miss Phylis Benkard as Miss Curtis. The little ladies all wore white powdered wigs and as many as fifty participated in the inaugural ball The French troops in full dress uniform were represented by a battalion of cadets from the New York institution for the deaf

Wedding Kept Secret.

New York, March 5.—Daniel Leroy Dresser of New York and Newport one time president of the Trust Company of the Republic, was married in Albany on Dec. 22 to Miss Marcia Walther, sister of Mrs. Albert Sterner of this city. The bride is a daughter of Mrs. Henry Walther, whose home is in Brooklyn.

Scottish Rite Cathedral Burns.

Wheeling, W. Va., March 6.—The Scottish Rite cathedral, the finest structure of its kind in the state, was destroyed by fire, causing a loss of $125,000. The origin of the fire is a mystery.

Can You Use $50.00; $30.00 or $20.00?

"ONLY A FEW MORE DAYS"

UNTIL THE TASTWEL RHYME CONTEST IS CLOSED AND THE PRIZE WINNERS ARE DECIDED.

If you haven't sent in your rhyme you had better hurry. We have received hundreds of rhymes, but every one has the same chance of winning a prize, and maybe you will be one of the prize winners.

$100 in Cash Prizes will be given as follows:

We offer the following prizes for the best twenty lines submitted in rhyme on TASTWEL coffee by March 1st, 1915, accompanied by a coupon taken from a can of TASTWEL coffee.

First prize $50.00, second $30.00, third $20.00.

Committee to award the prizes will be H. A. Sharp, Cashier Old Citizens National Bank, Charles T. Atwell, Asst Cashier People's Savings Bank, Charles G. Griffiths, Secretary Home Muskingum Savings Co.

No relatives or employes can participate in contest.

Address letters containing rhymes to THE W. W. HARPER CO., Prize Department, Zanesville, Ohio.

Awards will be made as soon after March 1st as decisions are rendered.

The W. W. Harper Co.

BLENDERS, ROASTERS AND GRINDERS

Salvation Army Doing Good Work In European War

London, Feb. 17.—(By mail to New York)—The Salvation Army is playing no small part in the present war. Today 10,000 British Salvationists either are in training or actually at the battle front in France.

To illustrate the activity of the Salvationists one officer has four sons with Lord Kitchener's expeditionary force on the continent; a fifth son, who is under age for military service, is helping at the camps, while a daughter, a Salvation Army captain, is doing Red Cross work.

Among Kitchener's second army where recruits drilled in any sort of clothing they could obtain until khaki was provided, it was a common sight to see young men in the uniform of the Salvation Army.

While the first two months after the declaration of war, 1,000 men joined the British army from the Salvation Army social institutes. When these 1,000 men first were taken in hand, they were in a state of complete moral and physical unfitness, but after several months of good food and steady occupation, enough men were left to form an entire battalion.

At the front there more than a dozen motor ambulances manned entirely by Salvationist drivers and orderlies. The military authorities have been so impressed with the smartness and efficiency of the Salvation Army men with the ambulance corps that one of their number in France has been placed in charge of 21 motors, a complete section, in addition to those belonging to the Salvation Army.

When the war broke out, the officers of the Salvation Army in Great Britain immediately went on reduced salaries. When the Salvationists in the United States heard of the condition of affairs in England, the Salvation Army of America immediately sent a cablegram to the parent body, announcing they would "do the same."

Governor's Mother Better.

Columbus, March 5.—Mrs. J. B. Willis, mother of Governor Willis, is better, according to word from Delaware, and danger of pneumonia is now believed to have passed. Mrs. Willis is past eighty years of age and considerable alarm was felt over her condition.

Grant's Treasurer Dies.

Washington, March 5.—Albert U. Wyman, secretary of the treasury under Presidents Grant and Arthur, died at his home here at the age of eighty-two years. He was a native of Cornwall, Canada

Less Candy Sent to Europe.

New York March 5.—Candy exports from the United States for the first five months of the war show a decrease in value of $153,823 as compared with the same period of the year before

BANK WITH US

Before the United States Government at Washington granted us a charter they not only examined into our financial RESPONSIBILITY but also satisfied themselves about the CHARACTER of the MEN behind our bank.

Those who have done business with our bank KNOW its officers. We refer those who have not yet banked with us to those who HAVE.

Make OUR bank YOUR bank.

3 per cent, the safe rate, paid on Savings Accounts and Time Deposits.

Bank by mail, write for information today.

COSHOCTON NATIONAL BANK

OFFICERS AND DIRECTORS.

M Q. Baker, President W. R. Pomerene, Vice-president.
T. L. Montgomery, Cashier. R. Q. Baker, Asst. Cashier
H. C. Strong W. A. Himebaugh
F. R. Pomerene Dr. H. B. McCurdy. E. O. Selby

DRIVES AWAY HEADACHE

Rub Musterole on Forehead and Temples

A headache remedy without the dangers of "headache medicine." Relieves headache and that miserable feeling from cold or congestion. And it acts at once! MUSTEROLE is a clean, white ointment made with oil of mustard. Better than a mustard plaster and does not blister. Used only externally, and in no way can affect stomach and heart, as some internal medicines do.

Best for Sore Throat, Bronchitis, Croup, Stiff Neck, Asthma, Neuralgia, Congestion, Pleurisy, Rheumatism, Lumbago, all Pains and Aches of the Back or Joints, Sprains, Sore Muscles, Bruises, Chilblains, Frosted Feet, Colds of the Chest (it often prevents Pneumonia).

At your druggist's, in 25c and 50c jars, and a special large hospital size for $2.50.

Be sure you get the genuine MUSTEROLE. Refuse imitations—get what you ask for. The Musterole Company, Cleveland, Ohio.

MUSTEROLE

Courteous Attention

to Our Customers needs in Sensible, Durable, Snappy Style Footwear has won us a steadily Increased Patronage.

BRENDEL BROS.

FITTERS OF FEET.

4% OLD HOME

A Sense Of Power

comes with the possession of a perfectly safe investment and this sense of power is greatly increased if one knows that he can get his money any time he wants it.

The man who has a reserve in the form of a quickly cashable savings account in this strong Association, even though it be only a few hundred dollars, has a feeling of security so far ahead of the mental condition of the man who lives from hand to mouth that the difference would be worth any amount of effort required to accomplish it.

We make it easy for you to build up a reserve by accepting deposits in any amount and we pay four per cent. interest compounded semi-annually.

You can save by mail or come in person with equal safety and satisfaction. Call or write for booklet given full particulars.

THE HOME BUILDING ASSOCIATION COMPANY

OF NEWARK, OHIO

$275 Piano Free

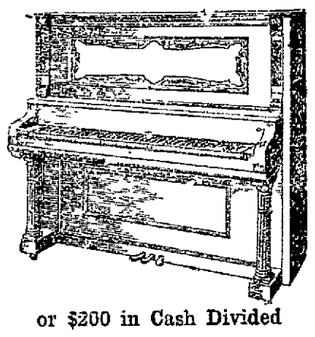

or $200 in Cash Divided

Your choice of a self-filling fountain pen, felt cushion top, manicure set will be given to all answering this contest.

Can You Find Washington's Enemies?

PUZZLE PICTURE

DIRECTIONS — Hidden in this picture of Washington are a number of faces of Revolutionary enemies. How many can you find? To the person finding the correct number, we will give a $275 piano. But in case two, three or more find them, we will not give the piano away, but will divide $200 in cash among the tying contestants. Outline them with pencil and number them one, two three etc. White your name and address plainly on a separate sheet of paper, and bring or mail to us not later than Monday, March 8th. You will be notified by mail as to the result of the contest. Address CONTEST DEPARTMENT,

A. B. Smith Piano Company

66 East Long Street
Columbus, Ohio

NEWSPAPER ARCHIVE®